



Barth Syndrome
Foundation

www.barthsyndrome.org

Barth Syndrome Journal

Volume 18, Issue 2 ~ Fall 2018

Saving lives through education, advances in treatment, and finding a cure for Barth syndrome.

BSF Makes History with PFDD Meeting in Florida

By Emily Milligan, Executive Director, Barth Syndrome Foundation (BSF)



July 18, 2018, went down in the record books for the Barth syndrome (BTHS) community. BSF became the 14th organization of more than 7,000 rare diseases to host an externally-led Patient-Focused Drug Development (PFDD) Meeting with the U.S. Food and Drug Administration (FDA).

The PFDD meeting was a pivotal event in BSF's history to increase awareness and educate the FDA about the challenges of living with BTHS and influence regulatory decision making. The half-day event followed the successful model that the FDA developed to host similar meetings and focused primarily on a range of viewpoints of BTHS. Panelists and speakers covered symptoms and impacts on daily life that are most important to affected individuals and their perspectives on existing and future treatments. Shanon Woodward from the FDA's Center for Drug Evaluation and Research, commented, *"We are incredibly grateful for the opportunity they provided us in sharing their stories."*

Inside this Issue	
BSF Makes History with PFDD Meeting in Florida	1/4-7
SciMed Sessions of 2018 Conference Impress	1/8-10
Letter from Executive Director	2-3
Letter from Chair	3-4
Family Sessions at BSF Conference Offer Hope	10-15
What is a Registry and Why Does BSF Have One?	16
Opportunities to Participate in Research	17
2018 Great Nonprofits Award	18
Power of Kindness	a-d
How is Memory in Mice Altered in Barth Syndrome	19-20
Growing Friends & Funds	21-22
Journal Articles Relevant to Barth Syndrome	24
BSF Affiliates & Rosters	25
Barth Syndrome Trust (UK)	26-29
BSF of Canada	30-31
Association Syndrome de Barth France	32-34
Barth Italia Onlus	35
Description of Barth Syndrome	36

BSF leads the global research and advocacy efforts to create a world without BTHS, while providing ongoing education and community for affected individuals and their families. As a result, BSF decided to approach the meeting differently. *"We took a calculated risk to hold the PFDD meeting in Clearwater, Florida, and not in Washington, DC,"* said Shelley Bowen, Director of Family Services. In keeping with the underlying value of the PFDD meeting, BSF capitalized on the largest turnout ever of its biennial international conference and appealed to the FDA to come to the community's meeting.

(Cont'd on page 4)

SciMed Sessions of 2018 BSF Conference Impress

By Matthew J. Toth, PhD, Science Director, Barth Syndrome Foundation (BSF)

Every two years, the BSF conference gathers together physicians and researchers to focus on Barth syndrome (BTHS) and what can be done to find treatments for individuals who suffer from this unique mitochondrial disease. Every two years, the progress made towards realizing this goal is impressive, and the 9th conference in 2018 continued this long and remarkable tradition. The first pharmaceutical clinical trial specifically for BTHS, TAZPOWER, began after the last BSF conference in 2016. The BSF community is now experiencing what it has long wanted—an era where its boys/men are involved with pharmaceutical clinical trials. Underscoring this new era of participation and community involvement was the unique externally-led Patient-Focused Drug Development Meeting with the FDA that took place on Wednesday, July 18th during the BSF conference (see article on pages 1/4-7). This 5-plus hour meeting was a riveting event for all and was recorded for those who could not attend in person. The next two days of the Science and Medicine sessions demonstrated the advances made since 2016 and highlighted the need for continuous volunteer involvement to fully realize the common goals of all.

(Cont'd on page 8)



Barth Syndrome Foundation
Scientific & Medical Advisory Board

Michael Schlame, MD, Chairman
Cell Biology & Anesthesiology, NYU School
of Medicine, New York, New York

Peter G. Barth, MD, PhD, Emeritus
Pediatric Neurology (*retired*), Emma
Children's Hospital/AMC, Amsterdam, The
Netherlands

W. Todd Cade, PT, PhD, Physical Therapy &
Internal Medicine, Washington University
School of Medicine, St. Louis, Missouri

Brian Feingold, MD, MS, FAHA, Pediatric
Cardiology, University of Pittsburgh School
of Medicine, Pittsburgh, Pennsylvania

Miriam L. Greenberg, PhD, Biological
Sciences, Wayne State University, Detroit,
Michigan

Grant M. Hatch, PhD, Lipid Lipoprotein
Research, University of Manitoba,
Winnipeg, Canada

Michio Hirano, MD, Neurology &
Mitochondrial Disease Research, Columbia
University, New York, New York

**John L. Jefferies, MD, MPH, FAAP, FACC,
FAHA**, Pediatric Cardiology, The Heart
Institute; Genetics, Cincinnati Children's
Hospital, Cincinnati, Ohio

William T. Pu, MD, Pediatric Cardiology,
Boston Children's Hospital; Harvard Stem
Cell Institute, Boston, Massachusetts

Mindong Ren, PhD, Anesthesiology & Cell
Biology, New York University School of
Medicine, New York, New York

Colin G. Steward, PhD, FRCP, FRCPC,
Pediatric Stem Cell Transplantation,
University of Bristol, Bristol, England;
Medical Advisor, Barth Syndrome Trust (UK)

Arnold W. Strauss, MD, Pediatric
Cardiology and Research, Cincinnati
Children's Research Foundation, Cincinnati,
Ohio

Hilary J. Vernon, MD, PhD, Pediatrics,
Johns Hopkins University; Director, Barth
Syndrome Clinic at Kennedy Krieger
Institute, Baltimore, Maryland

Ronald J. A. Wanders, PhD, Genetic
Metabolic Diseases, Academic Medical
Center, University of Amsterdam,
Amsterdam, The Netherlands

Katherine R. McCurdy, Emerita
Barth Syndrome Foundation

Catharine L. Ritter, RN - ex-officio
Board Member, Barth Syndrome
Foundation

Matthew J. Toth, PhD - ex-officio
Science Director, Barth Syndrome
Foundation
E-mail: matthew.toth@barthsyndrome.org
Skype Name: matt_bsbf

Dear BSF Community

By Emily Milligan, Executive Director, Barth Syndrome Foundation (BSF)



Emily Milligan

It is an exciting moment in my tenure as your new Executive Director to be able to write this letter and share some perspectives on the activities of Barth Syndrome Foundation (BSF) over the past six months as well as our aspirations and goals for our future. We are deeply grateful for your partnership and your generosity as we tackle together our shared goal of treating and curing Barth syndrome (BTHS). If you are reading this letter, you have likely been touched by the devastating effects of BTHS, either personally or through a loved one or friend. This shared experience provides a tightknit community critical to our historical success and the new paths we will chart together.

I want to take this opportunity to share with you my vision for the organization and some of the important work we are already doing to bring these goals to fruition.

- **Bringing Great Science to Individuals and Families.** Beginning in 2002, BSF launched our seed grant program to fund novel ideas with scientific potential for BTHS. Due to the successes of this program, much of the early stage research funded by BSF is now progressing into clinical studies. We are capital limited, though, and serve a small number of individuals available to participate in trials. This means we will be forced to make some calculated strategic decisions to support programs that have near-term promise of clinical impact. To guide our thinking, BSF will hold a portfolio review in 2019 with world-renowned experts to define BSF's support of the various potential pathways in the clinical space. These include possible treatments focused on genetic replacement and repair, mitochondrial-restorative agents, and other technologies with scientific potential.
- **Fundraising.** In a 6-week timespan, BSF pulled off a herculean feat and raised just under \$100,000 to support the externally-led Patient-Focused Drug Development (PFDD) Meeting with the FDA held in July 2018. As mentioned in the Susan McCormack's Chair letter, BSF received a \$1 million anonymous gift following the PFDD meeting. Such a large vote of confidence in our work is extremely gratifying, and we look to continue the momentum to stimulate additional gifts to support the important work BSF is doing. Giving Tuesday is on November 27th, and we already have secured one match of \$10,000. We raised more than \$60,000 on Giving Tuesday 2017 and are looking to surpass this figure in 2018. We will only achieve this goal if everyone joins in and helps out. Nicole Derusha-Mackey and Megan Branagh have volunteered to lead this effort, and we are enormously grateful for this. Please make a contribution on November 27th, become an ambassador within your social networks, and help us to identify other potential sources of philanthropists and corporate sponsors.
- **Continued Team and Capacity Building.** Great people are ultimately what drive great results. BSF is fortunate to have a small but experienced core of dedicated professionals who bring tremendous value to our mission, and effective communication is critical to their and our success. This is why we brought in a communications consultant to improve the quality and frequency of information you receive about the important work we are doing. In 2019, we will be developing and distributing communications specifically tailored to your interests and in ways aligned with your preferences. We are encouraged that these new measures will deepen your appreciation of, and commitment to, our cause and expand visibility across new constituents we hope to convert to our mission.
- **Partnering to Grow BSF's Sphere of Influence.** Our priorities and opportunities for impact extend beyond our research program. We see a growing interest in, and potential for therapies, but we are aware of challenges ahead. Partnering across the various groups in research and development, including industry, academia, legislative, and regulatory, will be critical to spearheading treatments and cures for BTHS. We have already begun many

(Cont'd on page 3)

Dear BSF Community

(Cont'd from page 2)

efforts in this regard. At the PFDD meeting, 310 individuals attended either in person or through the webcast, including seven FDA officials from the Center of Drug Evaluation and Research (CDER) and the Center for Biologics Evaluation and Research (CBER) of the U.S. Food and Drug Administration (FDA). In addition, staff have been on stage and contributing to the dialogue at the Rare Diseases and Orphan Products Breakthrough Summit organized by the National Organization for Rare Disorders (NORD) and the National Health Council's (NHC) Chief Medical/Scientific Officers Conference. Most recently, I had the opportunity to attend the Future of Health Summit hosted by the Milken Institute where I was able to engage a panel on regulatory concerns facing small foundations such as BSF.

I know I speak for everyone on the BSF staff when I say that passion, dedication, and will for a better tomorrow are the beacons that guide our daily thoughts and actions. We are so grateful for your partnership and generosity, and your commitment to make a difference in the lives of people affected by BTHS. Please do not hesitate to contact me at (646) 937-4123 or Emily.Milligan@barthsyndrome.org should you like to discuss our plans or wish to offer other comments.

A Time for Reflection and Thanks

By Susan McCormack, Chair, Barth Syndrome Foundation (BSF)



Susan McCormack

As I sit down to write this letter, the beautifully-colored leaves outside my home office window are falling from the large maple tree in our back yard. As this year is ending, I find myself reflecting on 2018 and appreciating all that BSF has accomplished through the hard work and generosity of our international community. Together, we are making significant strides toward therapies – and eventually a cure – for Barth syndrome (BTHS). In this newsletter, you'll read about many of BSF's recent accomplishments. I am profoundly grateful for every one of them – from the smallest donation to the largest international meeting. Each step we take together as an organization brings us that much closer to our dream of a world in which BTHS no longer causes suffering or loss of life!

I want to inform you all about three important developments at the Foundation for which I am particularly appreciative.

First, the BSF Board of Directors welcomed two new members at its October meeting: Brandi Dague and Michelle Florez.



Brandi Dague

Brandi lives with her husband, Nick, and her two children in Hollywood, FL. Her daughter, Adeline, is five and her son, Deacon (BTHS), just celebrated his third birthday. Brandi helped organize the Carrier Sessions at the recent conference and is active in the volunteer group dedicated to this issue. Brandi also organized the highly praised grandparent gathering during the 2018 conference.



Michelle Florez

Michelle's elder son, Michael Telles, passed away from Barth syndrome in 2009 at the age of 7. She currently lives in Kyle, TX, with her husband, Angelo, their daughter, Angelina (4), and her

(Cont'd on page 4)

Barth Syndrome Foundation (BSF)
2005 Palmer Avenue #1033
Larchmont, New York 10538
Toll Free: 855-662-2784 or 914-303-6323
Fax: 518-213-4061
E-mail: bsfinfo@barthsyndrome.org
Website: www.barthsyndrome.org

Board of Directors

Susan A. McCormack, Chair
David Axelrod, MD, Board Member
Matthew Blumenthal, Board Member
Megan Branagh, Board Member
Brandi Dague, Board Member
Nicole Derusha-Mackey, Board Member
Bruce J. Develle, Board Member
Michelle Florez, Board Member
Florence Mannes, Board Member
Stephen B. McCurdy, Chairman *Emeritus*
Emily Milligan, Board Member, *ex-officio*
Catharine L. Ritter, RN, Board Member
John Wilkins, Corporate Secretary
Kevin Woodward, Treasurer

Executive Committee

Emily Milligan, Executive Director, *ex-officio*
Susan A. McCormack, Chair
Catharine L. Ritter, RN, Board Member
John Wilkins, Corporate Secretary
Kevin Woodward, Treasurer

Executive Staff

Emily Milligan, Executive Director
Valerie M. Bowen, Family Services/Awareness
Lynda M. Sedefian, Executive Assistant
Matthew J. Toth, PhD, Science Director

Publications Committee

Lynda Sedefian, Chair, BSF
Kate McCurdy, BSF
Lorna Moore, Barth Syndrome Trust
Nigel Moore, Barth Syndrome Trust
Susan Osnos, BSF



Accredited by the Better Business Bureau
meeting all accreditation standards



Member of the Genetic Alliance



Member of the GuideStar Exchange
Program



Member of the National Health Council



Member of the Rare Foundation Alliance

A Time for Reflection and Thanks

(Cont'd from page 3)

son, Matthew (13). Matthew has volunteered as a healthy control in BTHS research since 2014. Michelle has served in various volunteer roles for BSF for many years, including attending volunteer workshops and serving on family service and conference committees.

I speak for the entire BSF Board when I say that we are deeply grateful for Brandi and Michelle's willingness to take on the increased responsibilities that Board service entails.

Second, the BSF Board has set up three new working Committees which have attracted a number of energetic volunteers. These Committees, described below, will assist the Board with the internal workings of the organization, increasing the Board's capacity to focus on the strategic future of the BSF.

Finance & Investments Committee: Periodically reviews the actual financial results of the Foundation versus budget, evaluates BSF's investment strategies and assesses BSF's overall financial health. Chaired by Kevin Woodward, Committee members include myself, Rosemary Baffa and Kelsey Bastian. This Committee will be working on BSF's 2019 budget over the coming two months.

Audit Committee: Working with BSF's professional auditor, produces an annual audit which correctly reflects the organization's financial position and makes appropriate filings with the United States IRS. The Committee also reviews BSF's risk policies and insurance coverage annually. Chaired by Steve McCurdy, this Committee includes John Wilkins and Bill Belscher as members.

Governance Committee: Nominates members to the Board, educates new Board members, evaluates BSF's By-Laws as well as its various policies and procedures, and annually assesses the performance of members of the Board. Chaired by Megan Branagh, Committee members are Nicole Derusha-Mackey, Florence Mannes, Michaela Damin, Chris Hope and Tracy Torbert.

BSF is fortunate that so many volunteers have stepped forward to work on these new Committees, and we thank them for their commitment to our mission.

Lastly, just after the 2018 conference, BSF received a substantial donation of \$1 million from a donor who wishes to remain anonymous. This money, dedicated to the Will McCurdy Fund, is to be used for the advancement of therapies to treat Barth syndrome. While we are, of course, overwhelmed and humbled by this donor's generosity, it confirms to us that our donors believe that we are on the right path to reach our goals. We thank this donor – and ALL of our donors – for their commitment to our mission and their trust in BSF.

As I look forward to 2019, I see so much hope for us all. We have accomplished much in 2018 and are poised for significant advancements in the years ahead. We are focused on new, life-changing treatments for our BTHS individuals and their families and have several potential candidates in our development pipeline. For volunteers, for donors, for scientific and therapeutic advancements, for our wonderful, supportive and loving community – for all of this, I could not be more thankful.

BSF Makes History With PFDD Meeting in Florida

(Cont'd from page 1)

"Hope! That is why we have come together today. Together we forge new collaborations. Together we chart new pathways for meaningful therapies. Together we dream and mobilize around a world without Barth syndrome." ~ Emily Milligan, Executive Director, BSF

More than 25% of the Barth syndrome community representing more than 12 countries, converged to voice experiences and perspectives of living with and caring for someone with BTHS. Marc Boutin, Chief Executive Officer of the National Health Council, who has been a long-standing advocate of collecting input and information from patients to inform drug research, remarked, *"The participation by the Barth community demonstrates the power of the patient voice to inform the development of new treatments."*

BSF's goal is to deliver effective therapies into the hands of affected individuals and their caregivers. There is only one way to achieve this goal: Collaboration across the research and development (R&D) continuum. In addition to 7 members from the FDA, 28 members from industry and 40 academic researchers joined 204 caregivers and affected individuals to participate in the event. *"This was a community experience, with people and professionals from around the globe working for one cause,"* said Matthew Toth, BSF Science Director.

(Cont'd on page 5)

BSF Makes History With PFDD Meeting in Florida

(Cont'd from page 4)

In looking forward, the conclusion of the PFDD meeting represented a beginning, not an end. The Voice of the Patient report is scheduled for an end of 2018/early 2019 release and publication to the FDA's website. The report will further BSF's contribution to inform researchers and regulators alike, to prioritize clinical outcomes and to accelerate approvals of therapies in order to strive for a world in which there is no longer loss of life or suffering from BTHS.

Furthermore, and if not more important, the PFDD meeting prompted an honest discourse of courage and hope to further unify the Barth community. *"The PFDD meeting was great. It was like hearing everything I had been keeping in my head about my son. It wasn't easy to hear, but it was necessary. Now let's do something about it!"* said Joe Wald, parent of a young son with BTHS. BSF is more united than ever, in part because even more people now have joined the quest for a better future for affected children and adults, their families, and generations to come.



Emily Milligan
(Photo courtesy of BSF 2016)

Profiles in Courage: The Externally-Led Patient-Focused Drug Development Meeting

By Arnold Strauss, MD, Professor of Pediatrics, University of Cincinnati and Cincinnati Children's Hospital, Cincinnati, OH; Scientific and Medical Advisory Board, Barth Syndrome Foundation (BSF)

I hope you were present on July 18, 2018, with me and many members of the BSF Scientific and Medical Advisory Board (SMAB) at the afternoon long externally-led Patient-Focused Drug Development (PFDD) Meeting. If you were not able to attend, please find five hours to view the event at <https://www.barthsyndrome.org/newsevents/pfddmeeting/livestreaming.html>. It was an extraordinary event for several reasons.

First, it was, we believe, the very first time that Federal Drug Administration (FDA) officials travelled away from Washington to attend a PFDD meeting. Second, it was an opportunity for all of us involved in BSF to focus on the long awaited possibility that drug therapy to improve Barth syndrome (BTHS) is on the horizon, a welcome development, long overdue. Third, the presentations, family and patient videos, and discussion provided poignant, impactful, and emotional descriptions of the clinical manifestations, family burden, and difficult outcomes for all to hear and feel. For the FDA representatives, this was a time to learn about BTHS and the need for intervention and specific therapies. This was, of course, the goal, and the goal was admirably achieved for all of us.



Arnold Strauss, MD
(Photo courtesy of Amanda Clark 2016)

Fourth, and to me the most incredible, the afternoon was a **"Profile in Courage"**. This is the title of a book by then Senator Jack Kennedy, read during my youth, but it is a highly apt description of those who presented, commented, and participated. **Courage** because of the open, frank, and difficult subjects mentioned, including the deaths of beloved family members, sons and brothers; of struggles with addiction and depression; of fighting to live through chronic fatigue every day; of taking many medications and shots to fend off infection and heart failure; and of nutritional challenges. **Courage** because of knowing future outcomes, while dealing with those symptoms. **Courage** to participate in clinical studies despite fatigue, uncertainty, pain, and the stress of doing so because BTHS patients and parents know that this is the only path to new knowledge and finding new therapies. And to participate in such studies over many years of attendance at BTHS meetings without the certainty of benefit to oneself. I know from discussions with several SMAB members who attended and with many family members that the **courage** of the participants was obvious and greatly admired. And, that **courage** to be open and frank provided even greater incentive to the scientists and clinicians to give our best, to push forward as quickly as possible, and to make a difference for BTHS patients NOW. I have been at several BTHS meetings, worked in the laboratory with BTHS animal models, and cared for BTHS patients for over 20 years. The PFDD meeting was the most concentrated and forceful lesson to go faster that I have experienced in all of those years.

During the PFDD meeting, I was seated with one of the FDA representatives, a biochemical geneticist. Both by watching her response and talking with her during the breaks, it was apparent that the message got through. We shared some tears during the presentations, we watched every second of the videos, and we never touched our smart phones. I am certain that this event will carry over to the time that the FDA reviews potential treatments and will help to expedite that review so that interventions can move forward. I also believe that the impact will go beyond BTHS because so many other rare genetic disorders require similar review. I think the BTHS story will facilitate approval of interventions, including gene therapies, for other rare and orphan diseases through the FDA.

(Cont'd on page 6)

BSF Makes History With PFDD Meeting in Florida

(Cont'd from page 5)

For myself and the members of the SMAB, I thank the presenters at the PFDD meeting, those who commented, and all of the BTHS families and patients for your amazing **courage**, your honesty, your humility, your hard work, and your friendship. On July 18, you were a **"Profile in Courage"** for all to see and hear. You made a difference for the future.

The Personal Growth of a Panelist

By Peter (age 31, BTHS), The Netherlands

The PFDD meeting was a huge success in many ways. Not only did we succeed in painting a compelling picture to the FDA about how much we are willing to risk for a possible cure or treatment of the entire syndrome rather than individual symptoms, but participating has led to great personal development as well. Before I was invited to join the panel, I could not have imagined speaking to such a crowd.

Writing my story was rather challenging. Normally I deal with my limitations and everything that comes with it one issue at a time, and that is also how I wrote my story: topic by topic. When I was satisfied with each part and read through the entire thing for the first time, I was shocked by my own experiences. For me this was also the first time I had faced all consequences of BTHS at once. It is a common defense mechanism to downplay issues, but eventually you have to face reality to improve matters for yourself. In contributing to the PFDD meeting it was necessary for me to do that and it made a world of difference.

In the past, I always compared myself to healthy people and set goals based on what portion of their activities I should be able to do too. My body often disagreed and this led to frequent disappointment for me and others when I had to cancel plans. My speech made me realize that my condition is worse than I had been willing to admit. Though this may sound negative and was a harsh truth to me, it caused a change in my approach to life.

I now make much fewer plans in advance, consider my energy every morning and adapt my goals to what is really possible. Instead of disappointment when looking back on my day in the evening, I now sometimes surprise myself by having done more than planned. It is still frustrating to look back on the past weeks and on goals I still haven't accomplished though, so a cure or treatment is still equally welcome.

The support of the people involved in the preparation has been wonderful, the feedback from the community to my delivery was very empowering, and I felt truly inspired by the audience participation. A big thank you is definitely in place for everyone who has helped me through this experience and I'm happy to have helped in this way. Now, I am looking forward to the various ongoing research projects to reach a stage where the FDA gets involved so we can really see the impact of this meeting on others.



Peter

Groundbreaking Meeting Shatters Barth Stereotypes

By Lynn, Mother of Affected Individual, Canada

Every BSF conference is an important event in our lives, and my son, Adam, and I have managed to attend each one since the beginning, many times accompanied by some of the family. We always learn a tremendous amount from the conferences, renew friendships and make new ones, and Adam participates in scientific research. The 2018 conference had some new elements to it, and one of those was the PFDD meeting.

The PFDD meeting marked a very important opportunity to hear from our population of affected individuals and families around the world, understand the direct impacts of Barth syndrome (BTHS), and gather opinions on priorities for the organization, research and possible treatments. In order to gather information from everyone who wanted to participate (including those watching online), polling software was acquired, and questions were posed real-time. People from all countries, all ages and levels of technical comfort were able to answer critical



(L-R) Lynn and Adam

(Cont'd on page 7)

BSF Makes History With PFDD Meeting in Florida

(Cont'd from page 6)

questions and reflect their main issues and priorities. Thankfully, two of our BTHS affected individuals who are technology wizards, John and Peter, were available and helped people so everyone was ready to go. During the event, our AV crew assisted, and I monitored the responses coming in, so we were sure everyone was able to respond and see results in real-time.

The meeting itself was quite moving. After some introductory remarks, there were panels of affected individuals and parents who spoke. They covered different ages, countries and a variety of circumstances. One by one, they spoke about their own experiences and some of the stages they or their children have experienced. Each person who spoke shared extremely personal experiences and gave us a deeper level of insight into what people face as they live with and around BTHS. We heard from one of the founders of the organization who took us through the stages in her son's experience through to his tragic passing. We heard from several of the older affected individuals about their fatigue and struggles with daily living, and we heard from parents of younger children on how BTHS affects their family and how challenging seemingly simple things like eating and attending school can be for their sons.

During the talks, the packed room was quiet, as families, researchers and clinicians all listened intently, along with the online audience. Between each panel, polling questions were asked of the audience in the room and online, and we watched as the responses were tracked and displayed for everyone. It was fascinating to watch the responses build so that we gained a comprehensive view of how key elements of the condition are affecting the population. After each segment, there was an opportunity for questions and open discussion, so others had the chance to speak.

There were many revelations during these few hours, and, as a parent, I found it emotional. We talk regularly to a subset of the affected young men and families, but there were still several surprises during this meeting. When the question of what areas are the most important to address, I was sure it would be the heart and the most obviously life-threatening areas would be top of the list. They were important, of course, but it was clear that daily living challenges, such as fatigue and muscle weakness, are critical to address. It was surprising just how much that affects the quality of life and that was reinforced during the most emotional portion of the meeting – the video of “Uncle Bob,” one of the oldest Barth affected individuals.

The “Uncle Bob” video helped us to see how the condition has affected Bob's life and how he has gone downhill over the years to the point where this man in his 50's is in a care facility and unable to function without assistance. Once able to be active and operating farm machinery, drive a vehicle and live a relatively “normal” life, Bob is now dependent on others for basic living and has only fond hopes of driving his truck again. This video showed us one possible future for affected individuals, even those with less severe heart function and neutropenia issues, if we are not able to find them suitable treatments or a cure to BTHS. I sincerely hope and believe that this, along with the open, honest information shared by the people at the meeting and on-line, has galvanized the science and medicine community so we can accelerate critical research and treatments for BTHS.

Industry Perspective of Barth Syndrome Foundation Externally-Led Patient-Focused Drug Development (PFDD) Meeting

Stealth Biotherapeutics, Inc. would like to thank the BSF for including us in the externally-led PFDD meeting. The information that the panelists presented was very impactful and informative. Learning what symptoms matter most to this patient population will continue to be helpful in designing clinical trials and determining the symptoms that matter most to patients. The information presented by not only those affected by Barth syndrome (BTHS) but also family members and caretakers will help to educate researchers, industry and the FDA on the burden of the disease and the outcome measures that are most meaningful in this community. The panelists' experiences of living with BTHS help incorporate the patient voice in clinical development programs and will be helpful when incorporated into the FDA's risk-benefit analysis for potential new treatments for BTHS. *(Photos courtesy of BSF 2018)*



Kate McCurdy shares her son's journey with BTHS



Moderator, James Valentine, polls questions from the audience at the PFDD meeting

SciMed Sessions of 2018 BSF Conference Impress

(Cont'd from page 1)

Pathomechanism(s) of Barth Syndrome

William Pu, MD (Boston Children's Hospital) led off the Scientific and Medical sessions discussing the mouse models of Barth syndrome and how their differences may impact the traditional understanding of the pathomechanism of this mitochondrial disease. Christoph Maack, MD (University of Wurzburg) spoke about how calcium uptake reduction in the mitochondria leads to oxidative stress, decreased NADH+ levels and energy depletion. Douglass Strathdee, PhD (Beatson Institute) discussed new observations with the knockout (KO) mouse model. Christian Reynolds, PhD (Wayne State University) showed how nicotinamide replacement improved mitochondrial function in preclinical and animal models of Barth syndrome. Xujie Liu, PhD (Boston Children's Hospital) revealed how increased reactive oxygen species (ROS) in BTHS mitochondria activates CaMKII (Ca²⁺/calmodulin-dependent protein kinase II) leading to RYR2 phosphorylation and increased calcium leak in BTHS stem cells (iPS) differentiated into cardiomyocytes. Laura Cole, PhD (University of Manitoba) spoke about how altered islet function may promote a lean phenotype in knockdown (KD) mice. Jan Dudek, PhD (University Medical Clinic Würzburg) showed how defective mitochondrial cardiolipin remodeling causes alterations in cellular signaling pathways leading to OXPHOS super-complex disruption and a reduced HIF-1 alpha mediated response to hypoxia conditions.



Dr. Matt Toth leads off session on "Potential Therapies for Barth syndrome"

Potential Therapies for Barth Syndrome

Christina Pacak, PhD (University of Florida) provided a convincing case for gene therapy in Barth syndrome with adeno-associated virus (AAV) vectors reversing the cardiac and fatigue phenotype of KD mice. Hilary Vernon, MD, PhD (Johns Hopkins University) described the ongoing TAZPOWER phase 2 trial with the Elamipretide compound. Colin Phoon, MPhil, MD (New York University School of Medicine) evaluated antioxidant therapies in the KD mouse model of Barth syndrome but found no significant changes. Michael Chin, MD, PhD (Tufts Medical Center) described novel mitochondrial targeting peptides for tafazzin protein designed for enzyme replacement therapy. Riekelt Houtkooper, PhD (Academic Medical Center) spoke about cross-species-omics integration to identify new potential treatment targets for Barth syndrome. Hazel Szeto, MD, PhD (Weill Cornell Medical College) described how Elamipretide, the first cardiolipin-protective compound, may benefit Barth syndrome individuals.

Clinical Characteristics of Barth Syndrome

The second day started with Carolyn Taylor, MD (Medical University of South Carolina) describing the natural history of cardiomyopathy and cardiac conduction in Barth syndrome with data she has collected over several years. Brittany Hornby, PT, DPT, PCS (Kennedy

(Cont'd on page 9)



(L-R) Drs. Christoph Maack and Jan Dudek presented during "Pathomechanism(s) of Barth Syndrome" session



(L-R) Drs. Christina Pacak and Michael Chin presented during "Potential Therapies for Barth Syndrome" session

SciMed Sessions of 2018 BSF Conference Impress

(Cont'd from page 8)

Krieger Institute) described the functional exercise capacity, strength, and balance and motion reaction time in Barth syndrome individuals measured at previous conferences. Todd Cade, PT, PhD (Washington University School of Medicine) updated the metabolic phenotype in Individuals with Barth syndrome and showed little difference with or without cardiac transplantation in skeletal muscle. Anthony Aiudi, PharmD (Stealth Biotherapeutics) summarized data from the Barth Syndrome Registry which has been useful in their clinical trial. Colin Steward, PhD, FRCP, FRCPC (University of Bristol) gave a most inspirational talk about twin sisters, one of whom suffered many of the symptoms associated with Barth syndrome due to extreme pathological skewing of her X-chromosome.

Cardiolipin and Barth Syndrome

Ulrich Brandt, PhD (Radboud University Medical Center) spoke about the composition and dynamics of the mitochondrial complexome. Miriam Greenberg, PhD (Wayne State University) described the mechanisms underlying TCA cycle (also known as the Krebs cycle) defects in *tafazzin* deficient cells. Yuguang (Roger) Shi, PhD (University of Texas Health Sciences Center) spoke about inhibiting the ALCAT1 gene in Barth syndrome as a way to make BTHS mitochondria function better. Nathan Alder, PhD (University of Connecticut) described biophysical approaches toward understanding the molecular mechanism of action Elamipretide. Markus Keller, PhD (Medical University Innsbruck) described the structural molecular diversity of cardiolipins.

Poster Session

Thursday evening's Poster Session showcased 25 posters from which four were selected to be presented at the Friday sessions. George G. Schweitzer, PhD (Washington University) described how increased anaerobic metabolism during exercise in BTHS may result from augmented liver glycogenolysis. Renata Goncalves, PhD (Harvard University) showed that superoxide/H₂O₂ production rates in isolated heart and skeletal muscle mitochondria from the KD mouse model were unexpectedly not changed from wild type levels. Grant Hatch, PhD (University of Manitoba) spoke about how aberrant cardiolipin metabolism is associated with cognitive deficiency and hippocampal alterations in KD mice. Arianna Anzmann, MD (Johns Hopkins School of Medicine) described metabolic, and molecular factors in BTHS.

Conclusion of an Impressive Conference

The Science and Medicine sessions, which were recorded for viewing later (<https://www.barthsyndrome.org/newsevents/conference/>), continue to impress the attendees with the openness of the discussions, the extent of the collaborations, and the implications of the work presented. Thirty percent of the attendees were from outside the US and almost 60% have attended two or more past conferences. The Q & A periods after each talk were particularly invigorating and certainly led to more detailed discussions off-line. The wrap-up session where the session chairs summarized their sections, brought the SciMed talks to an end but left all who attended with

(Cont'd on page 10)



Dr. Carolyn Taylor presented during "Clinical Characteristics for Barth Syndrome" session



(L-R) Dr. Brittany Hornby and Anthony Aiudi presented during "Clinical Characteristics of Barth Syndrome" session



(L-R) Drs. Ulrich Brandt and Nathan Alder presented during "Cardiolipin and Barth Syndrome" session

SciMed Sessions of 2018 BSF Conference Impress

(Cont'd from page 9)



a renewed sense of optimism and new ideas for experiments to perform back in the lab. Friday night brought the Science and Medicine attendees together with Family attendees in a social event filled with food, refreshments, fun, dancing, and games. Everyone is looking forward to 2020 with anticipation and hope for clinical improvements with the current clinical trials and with high expectations for new ones that are being planned. (Photos courtesy of BSF 2018)



(L-R) Poster award winners Drs. George G. Schweitzer and Renata Goncalves had the opportunity of presenting during the SciMed sessions on Thursday and Friday afternoon

Family Sessions at BSF Conference Offer Hope

By Shelley Bowen, Director, Family Services & Awareness, Barth Syndrome Foundation (BSF) and Christiane Hope, Board Member, Barth Syndrome Foundation of Canada (BSFCa)

We have become familiar with stretching ourselves to the limits and, when necessary, adjusting a bit to push the bar even higher. We squander no resource and seize every opportunity in our crusade to propel our mission forward. We have no choice. Lives are at stake. When we learned it might be possible for us to host the externally-led Patient-Focused Drug Development (PFDD) Meeting, it seemed appropriate to do it during the conference since so many of our affected individuals would be present. So, we dug in and moved forward to make it happen. Once again, the people of this organization rose up to the challenge.

Our community of families, researchers, healthcare providers, volunteers and vendors are steadfast in their determination to make each conference “*the best one yet*”. A conference isn’t just an event, it’s a life-changing experience. Every detail is painstakingly scrutinized to make each conference memorable. Michaela Damin (Board Member, Barth Syndrome Trust) and Chris Hope (Board Member, BSFCa) worked tirelessly to make this year’s happening special.



(L-R) Michaela Damin, Christiane Hope and Shelley Bowen

People are often astonished to learn the biennial conference is a seven-day event. Many of the two hundred and twenty-three family members who traveled from twelve nations around the world began cycling through research studies, individual appointments and small focus groups on Sunday, July 15th.

Ten veteran conference goers were carefully matched to serve as mentors with the ten first-time family attendees. Volunteers Donna Strain and Shelia Mann spearheaded the mentor matching. One such pairing was Anna Dunn with the families from Italy. She was decidedly helpful in providing Italian translation for the families during individual appointments and throughout the sessions as well. Kevin Woodward (Board Member, BSF) was an outstanding Master of Ceremonies from beginning to the end of the conference.

Everyone loves someone diagnosed with Barth syndrome (BTSH), including grandparents. Many of the grandparents in our group also know the heartache of losing a child with BTSH. Brandi Dague (volunteer) organized a lovely beachside wine and cheese gathering for the grandparents on Monday evening. It was the perfect icebreaker. And, the Dague family also served as babysitters for the night so that the grandparents who came with their grandchildren wouldn’t miss out on a thing.

(Cont'd on page 11)

Family Sessions at BSF Conference Offer Hope

(Cont'd from page 10)

Small Group Meetings, Clinics & Consultations

We realize families and affected individuals have various levels of understanding about BTHS. It is our goal for them to learn as much as possible about the disorder during the conference week. Therefore, we began the week with primer/refresher sessions filled with Barth syndrome essential information presented by a team of healthcare providers and led by seasoned families.



Emily Love led small group session for parents of pre-school aged affected individuals

In the three days preceding the PFDD meeting, over 500 research and consultation appointments were scheduled and carried out. When families were not in research and consultation appointments, they participated in small group sessions and focus group sessions. Susan McCormack (Chair, BSF), Michael Bowen (volunteer) and Michelle Florez (volunteer) kept this intricate schedule on time throughout the “clinic days.”

Treatment often comes in pill form, and pills are not always easy to swallow for someone who has sensory sensitivities such as many people with BTHS do. Stacey Reynolds, PhD, OTR/L (Virginia Commonwealth University) and Consuelo Kreider, PhD, MHS, OTR/L (University of Florida) led the pill swallowing workshop, teaching techniques to help ease individuals’ daily therapies. Stacey also kicked off a research study to investigate sleep patterns in people with BTHS during the conference.



Dr. Stacey Reynolds led pill swallowing workshop

Rebecca McClellan, MGC, CGC (Johns Hopkins University and Kennedy Krieger Institute) and Iris Gonzalez, PhD (A. I. duPont Hospital for Children) met with families and individuals on a one-on-one basis to discuss genetic concerns. Rebecca was also actively involved with Susan McCormack, Jessica Wright (volunteer) and Brandi Dague in sculpting the carrier sessions. Nicole Derusha-Mackey (Board Member, BSF) led the small group sessions and served as the family representative in sessions where the voices of heart transplant recipients needed to be heard.

Hilary Vernon, MD, PhD (Johns Hopkins University and Kennedy Krieger Institute) had back-to-back consultation appointments to address general questions, while Brittany DeCroes Hornby, PT, DPT, PCS (Kennedy Krieger Institute), Arianna Anzmann, MD (Johns Hopkins School of Medicine) and Ryan Manuel (Kennedy Krieger Institute) moved participants through their scheduled appointments to participate in research. Carolyn Taylor, MD (Medical University of South Carolina) collected the cardiac data that will conclude her longitudinal study which was initiated in 2002. A study to better understand the problems those with Barth syndrome have with eating was initiated by Florence Mannes (President, Association Syndrome de Barth France) with support from speech therapists Catherine Thibault and Sandrine Aliotti-Condamy (Sorbonne University).

(Cont'd on page 12)



Jon Stokes led small group session for high school aged affected individuals



(L-R) Jessica Wright, Rebecca McClellan, Christiane Hope and Susan McCormack during sessions for carriers

Family Sessions at BSF Conference Offer Hope

(Cont'd from page 11)

Translating Science into Medicine

On Tuesday evening, Todd Cade, PT, PhD (Washington University School of Medicine) and Matt Toth, PhD (BSF Science Director) provided a research update tailored to the 16 years and older individuals who have been diagnosed with BTHS. Following that session, BJ Develle (Board Member, BSF), Iyar Mazar, Doctoral Candidate (Boston College), Jon Stokes, MBA, Amer Randell (volunteer), Ashley Espensen, MPH (Adelphi Values) and Emily Love, BA (Adelphi Values) spearheaded age-specific small group discussions which extended throughout the week.

Audrey Anna Bolyard, RN, BS (Severe Chronic Neutropenia International Registry) enrolled numerous families into the Severe Chronic Neutropenia International Registry. Thirty individuals enrolled or updated their data in the Barth Syndrome Registry. Volunteers Sue and Mike Wilkins, Donna Strain and Shelia Mann worked with the Sunstar Medic volunteers to get vitals on every individual participating in a research study.



Drs. Christina Pacak & Todd Cade during the "Potential Therapies for Barth Syndrome" session

During the PFDD meeting, the youth went out on a nature boat ride sponsored by volunteer, Kevin Dollard. The 90-minute Sea Life Safari Boat Tour took the crew throughout the Tampa Bay intracoastal waters. One of the highlights of the trip was dolphin spotting, including a mama dolphin with her baby. The excursion ended with an ice cream social. After the PFDD meeting, everyone needed a little breather. All attendees gathered on the beach for a sunset dinner.

The youth and their volunteers kicked off Thursday with a Build the Boat team building experience. This high-energy, fun way to spend the day was led by Shawn Whiting and donated by Boucher Brothers. Three teams built boats and carried them to the pool to compete in a race. Team Franco-Italia (aka BJ's team) took the gold. Other team leaders were volunteers Alanna Boozer, Hillary Burlew-Miniello and Jessica Gosselin.

Cardiac Aspects of Barth Syndrome

Thursday's educational sessions featured presentations by Drs. Carolyn Taylor, Brian Feingold, MD, MS, FAHA (University of Pittsburgh) and John Lynn Jefferies, MD, MPH, FAAP, FACC, FAHA (Cincinnati Children's Hospital Medical Center) about the cardiac aspects of BTHS. Family members Nicole Derusha-Mackey, Andrew Buddemeyer and Tracy Torbert led a panel about the transplant experience with BTHS.

Clinical Research Updates and Their Impact on Treatment

Kate McCurdy (*Emerita*, BSF Scientific and Medical Advisory Board) provided families with a primer on the hows and whys of clinical trials, while Drs. Cade, DeCroes Hornby, and Yoonjeong Lim, PhD, OTR/L (Georgia State University) discussed details and outcomes

(Cont'd on page 13)



(L-R) Dr. Brian Feingold, Andrew (age 29, BTHS) and Nicole during the "Cardiac Aspects of Barth Syndrome" session



(L-R) Kate McCurdy, Drs. Yoonjeong Lim, Todd Cade, Brittany Hornby, and Michaela Damin participated in "Clinical Research Updates" session

Family Sessions at BSF Conference Offer Hope

(Cont'd from page 12)

of current and concluded clinical studies. Families were then able to hear about potential therapies and treatments. Following this long day of sessions, Barry Byrne, MD, PhD (University of Florida) and Christina Pacak, PhD (University of Florida) graciously responded to families' requests and gave an ad hoc "simplified" talk about gene therapy.

Luminaries on the Beach

Thursday evening, the Hone and Wright families once again generously sponsored the beach luminaries. These lights celebrate and honor all individuals with Barth syndrome. This year's moving event, with a piped march to the center of our logo, was caught on film using an overhead drone helpfully sponsored by the Grzesiak family. *(View drone video)*



Luminaries lit the beach in honor of all individuals with Barth syndrome

Neutropenia and Barth Syndrome

Friday morning sessions started with Colin Steward, PhD, FRCP, FRCPC (University of Bristol), Jean Donadieu, MD, PhD (Trousseau University Hospital), and Audrey Anna Bolyard, RN, BS (Severe Chronic Neutropenia International Registry), who joined from Washington via the internet. The three shared their experiences with neutropenia and BTHS and then answered questions from families. Dr. Steward then started the genetics and carriers' session detailing one family's story. Rebecca McClellan and Cynthia James, ScM, PhD (Johns Hopkins University) helped families understand genetic testing, and, using humorous play acting, were able to provide the audience with tips on talking with children about BTHS.

Living with Barth Syndrome

The final session on Friday dealt with how to live (and thrive) with BTHS. BSF Science Director, Dr. Matthew Toth, Dr. Stacey Reynolds, Anthony Aiudi, PharmD (Stealth BioTherapeutics) and Iyar Mazar all gave wonderful updates, summaries, suggestions and key points to move forward not just for an individual's gain, but also how to provide help to everyone with BTHS. We were also joined by Nicol Clayton, Specialist Paediatric Eating Disorders Dietician, (Bristol Royal Hospital for Children) who gave families important information on nutrition and feeding, always a challenge with individuals with BTHS.



(L-R) Gene Kelley and Anthony Aiudi participated in "Living with Barth Syndrome" session

Friday Night Social

On Friday evening, all conference attendees joined together to celebrate the week-long conference. Led by Lynda Sedefian, volunteers Michelle (and her son, Matthew), Jessica, and Brie planned for an interactive evening of "Family Feud" wherein Steve Harvey hosts,

(Cont'd on page 14)



(L-R) Drs. Jean Donadieu and Colin Steward participated in "Neutropenia and Barth Syndrome" session



Audrey Anna Bolyard participated in "Neutropenia and Barth Syndrome" session



Iyar Mazar participated in "Living with Barth Syndrome" session

Family Sessions at BSF Conference Offer Hope

(Cont'd from page 13)

David and Fraser entertained us all! Teams competed throughout the evening answering questions related to BTHS. And the winners were ... a very large family from Texas who knew every answer and were determined to make their mark. Go #TeamBarth.

Closing Ceremony

We closed the conference with a wonderful video of the lovely family images that were taken throughout the week by professional photographer, Amanda Clark. All were moved by testimonials given about the impact of the conference delivered by family members Matej (age 19, BTHS), Pietro (age 16, BTHS), Kelsey (parent) and Brandi (parent).



Family Feud hosts Fraser (L) and David (R) with Ben (age 21, BTHS) at the Friday Night Social

Families have often said that for one week every two years, Clearwater Beach is the safest place on the planet for a child with Barth syndrome. In large part, that is due to the continued support offered by Pinellas County and SunStar Paramedics. Medics and emergency support are conspicuously present from the beginning until the end.

A big thanks to the following individuals who also volunteered throughout the conference planning and onsite:

- Develle and Buddemeyer families for providing local support and allowing their homes to be transformed into BSF warehouses in the weeks leading up to the conference
- Debbie Develle (a/k/a BJ's mom) for working with Amanda Clark to keep families on schedule for their portrait appointments
- John Wilkins for creating a beautiful slideshow presentation of our families that was shown throughout the conference
- Kendal Lucas who volunteered his time as our DJ during the Friday Night Social
- Rough Riders for their generosity in providing the children with stuffed bears

Barth Italia, represented by the Muller, Benedetucci and Ghirvu families, created a makeshift storefront featuring beautiful logo-embossed accessories and apparel as a fundraiser to offset conference expenses. No one went home without Barth bling (*see page 35*).

Volunteers Lois Galbraith and Sharon Olson were there to greet conference goers and provide direction when needed. They have been the first faces you see at a BSF conference since 2004. This was their last year to volunteer with us at the registration desk, and we will be lost without them. "Lois" was the name presenters were most familiar with making travel and lodging arrangements. They also learned pretty fast that Lois is persistent, when she needed information, she got it. We will miss these invaluable volunteers. (*Photos courtesy of BSF 2018*)



(L-R) Sharon Olson and Lois Galbraith will surely be missed at BSF's conferences!



Pinellas County and Sunstar Paramedics



Matej and Pietro provided powerful closing remarks

Memories of BSF 2018 Conference

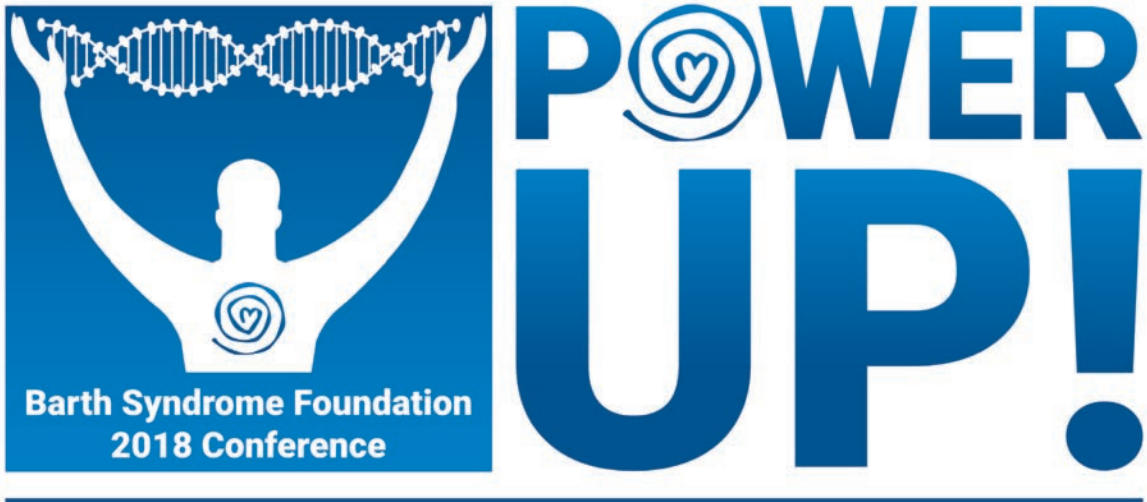

Barth affected individuals unite at BSF's 2018 conference



Science and Medicine community gather at BSF's 2018 conference

What is a Registry and Why Does BSF Have One?

By Matthew J. Toth, PhD, Principal Investigator, Barth Syndrome Registry

"A central repository for clinical data provides a valuable resource for researchers. ... Only with a critical number of patients is it possible to know what is common and what is not, what is expected and what is not, and what works and what does not." ~ Gerald Cox, MD, PhD, Chief Medical Officer, Editas Medicine, Boston Children's Hospital, Boston, MA

A patient registry, at its most basic level, is a list of names and contact information, sometimes referred to as a contact registry. For BSF this starts as a list of people with Barth syndrome which is kept confidential. It is BSF's most important resource for many reasons. BSF also has a registry which contains much more information than just a list of names — it is called the Barth Syndrome Registry or BRR2.0 for short. BRR2.0 contains a bank of over 100 multiple-choice questions that registrants of BRR2.0 answer (or their caretaker answers for them) about their personal experiences with Barth syndrome that covers areas such as what drugs are taken, what symptoms are most difficult, what was the heart ejection fraction at your last echocardiogram, etc. Answering these multiple-choice questions and regularly updating the answers are very important for researchers who are trying to find new treatments for Barth syndrome.

We started work on developing a registry in 2005, before I even came to BSF. BSF recognized early on that it needs to inform its community as well as researchers about what Barth syndrome really is in a way that everyone can trust and which belongs to the patients. BRR2.0 does this in a systematic way by collecting information directly from individuals and gives them real-time insights into ways their responses anonymously compare to others. BSF from the beginning has been patient-centered, and we will continue to leverage the knowledge gained through BRR2.0. The anonymized data is freely available to anyone who has a real interest in knowing more about this disease and seeks to help BSF fulfill its mission.

How is BRR2.0 used to find treatments? Barth syndrome researchers will often have an idea for a therapy or a hypothesis to test, but they do not know how relevant this idea or hypothesis is. One researcher asked me how many Barth syndrome individuals use GCSF, and I was able to answer him almost immediately by using the BRR2.0. Currently, Drs. Brian Feingold and Carolyn Taylor are working on a study dealing with heart-transplanted Barth syndrome individuals. They are using the data in the BRR2.0 along with a large international pediatric registry to define the major issues with this heart transplant group. The Patient-Focused Drug Development Meeting at the 2018 BSF conference clearly demonstrated the difficulties with fatigue for many of our Barth syndrome individuals. Looking at the BRR2.0, I can tell you that almost 90% of the registrants indicate tiredness as being a significant problem, but only ~ 30% say that pain interferes with their enjoyment of life. Data like this, which the BRR2.0 can provide, gives researchers and drug developers the tools to design effective therapies.

Another important function of BRR2.0 is as a means to advertise clinical studies/trials to its registrants. Because BRR2.0 registrants record where they live and their age, clinical studies/trials can use that information to judge whether they have sufficient numbers to do their clinical study. Clinical studies are the hallmark of clinical progress and they often lead to clinical trials and hopefully to effective treatments. And how will we know if these treatments are effective? We will know because the BRR2.0 will tell us what Barth syndrome individuals experienced before the treatment which will be compared in the clinical trial to what the individual experiences after the treatment. For example, if a treatment lowers the 90% tiredness value mentioned above by half, then that would probably indicate the efficacy and value of that treatment.

Currently, approximately 100 registrants are listed in the BRR2.0. **We need more.** In addition, the BRR2.0 is changing over time to make it more useful to researchers. For example, earlier this year BRR2.0 added questions about fatigue and about heart transplantation for Drs. Feingold and Taylor so they could perform their study. Both of these new sets of questions are adding to our knowledge of what Barth syndrome is, how Barth syndrome individuals deal with their condition, and what they would consider to be an effective therapy. The data contained in the BRR2.0 helps researchers formulate and test hypotheses that can lead to clinical studies/therapies which the BRR2.0 can also help to make happen. BRR2.0 will continue to evolve and will become more valuable as our community participates in the current clinical studies/trials and researchers design new clinical studies/trials until we finally reach our ultimate goal: a world in which Barth syndrome no longer causes suffering or loss of life.

Opportunities to Participate in Research



By participating in a research project, you can play a role in helping physicians and other researchers develop and test better ways to diagnose and treat individuals affected by Barth syndrome. You can make a difference! Please consider becoming a research participant today. Please visit BSF's website to learn more about these opportunities (<https://www.barthsyndrome.org/waystohelp/participateinresearch.html>).

- Characterization of the 'metabolic phenotype' in Barth syndrome with cardiac transplantation
- A study seeking to describe how individuals with Barth syndrome do after being formally listed and/or receiving a heart transplant
- Effects of resistance exercise training on cardiac, metabolic and muscle function and quality of life in Barth syndrome
- Barth Syndrome Registry & Repository



(L) Nick and (R) Andrew participated in Dr. Todd Cade's research study



Dr. Stacey Reynolds performs smell test



(L) Raphael and (R) Henry participated in Dr. Carolyn Taylor's research study

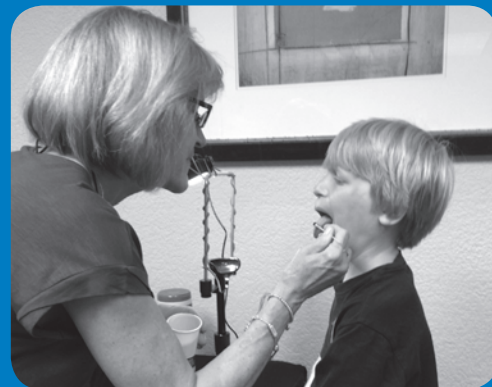

Dr. Shelley Lane performs taste receptor test

BSF Recognized Nationally as a Great Nonprofit for the Fifth Year in a Row!

“

BSF has been part of our life since our grandson was diagnosed about nine years ago and today we can't imagine how we and our grandson's parents would have coped with the syndrome without the support of this wonderful Foundation.

”

“

I have watched a dear friend lose two sons from this disease. Since then she has worked tirelessly to research it hoping to find a cure. This Foundation has great people that are so involved in trying to find a cure.

”

“

So many lives saved by this great organization! What we know about this syndrome has been learned because of this Foundation.

”

“

Awesome group of people who are dedicated to new treatments and support for each and every patient and family. Small but mighty group! If I had to live this life without them it would be devastating.

”

“

Wonderful organization, fabulous source of information, great support for my son and our family. Always striving for the good of everyone through research, family services and support for our rare condition.

”

“

The Foundation is a true example of how groups for rare diseases should be run. The way they bring patients, families, doctors and scientists together is unique and the amount of knowledge gathered in its mere 18 years of existence is mind blowing.

”

“

Opened my eyes to a syndrome I knew nothing about! This organization is very passionate and well organized! Thanks for all you do!

”



“

The Foundation has literally helped our family in so many ways, there is not enough thank yous in this world to thank them enough for what they've done for my son and our family. They are always there for us in any way we need them.

”

Power of Kindness

PAULA & WOODY VARNER FUND

Stars (\$5,000+)

Dillon Foundation

Angels (\$1,000 - \$4,999)

Buckley, Les & Nancy
Henricks, Dr. Bruce & Peggy
Kiechel, Dr. Fred & Vivian
Somers, Peter & Dr. Kristin
Susan Sehnert Stuart & Jim Stuart, Jr.
Charitable Trust
Wilkins, Dr. Mike & Susan
Wilkins Burnham, Joanne

Contributors (\$50 - \$999)

Allman, Peter & Maureen
Basler, Dr. Rod & Debbie
Belscher, William & Christie Kurys
Bettenhausen, Bob & Joanne
Beynon, Liz
Bingham, Dr. Dave
Burmeister, Blaine & Abby
Burmeister, Chuck & Marita
Burmeister, Jon & Jackie
Campbell, Bob & Candy
Cent, Beverly & Norbert
Cheatham, Dr. John
Cheatham, Linda
Cimino, Dr. Mike & Patty
Farrar, Doug & Shawn
Firestone, Dave & Jane
Ganz, Doug & Pam
Haessler, John & Debbie
Hedgecock, Norm & Debbie
Henriksen, Allen & Penelope
Hill, Dr. Carter & Dr. Winnie Mann
Horkey, Alan & Shelly
Jensen, Tom & Marilyn
Kaiser, Matt & Bridgette
Kennedy, Dianne
Kubly, Bill & Myrna
Massengale, Dr. Martin & Ruth
McNair, Gail
Meoni, Selene
Nelson, Scott & Teri
Norris, Dr. Mike & Mary
Olson, Loy & Julie
Otte, Hon. Rob & Carolyn
Pittenger, Jim & Julie
Rawley, Ann
Seaman, Andrew & Robyn Steely
Sonderegger, Ted & Mary Ann
Stohs, Dr. Gene & Kristen
Stuckey, Dennis & Nancy
Tegt, Dr. Tom & Barb
Thach, Nic & Christy
Varner, Judy
Varner, Tom & Beth
Wiederspan, James & Ann
Wiederspan, Mark & Jess
Wilkins, Dr. Jerry
Wilkins, John
Wilkins, Dr. Lee & Kristy
Wood, Tom & Kelli

SCIENCE & MEDICINE FUND

Stars (\$5,000+)

Olson, Dick & Sharon

Angels (\$1,000 - \$4,999)

Eklund, Chris & Tanya
McCurdy, Steve & Kate
Washington Elementary School

Contributors (\$50 - \$999)

Baffa, Ted & Rosemary
Brown, Gene & Carla
Cappello, Frances
Cox, Edward & Margaret
Daughenbaugh, Mary
Dollard, John & Janet
Drake, Bryan & Sarah
Esrey, Bill & Julie
Heron, Mary
Holly, Ron & Linda
Mangione, Justine
Mannes, Philippe & Florence
Olsen, Robert
Rojecki/Estes, Andrew & Susan
Smith, Warren & Mary
Stuhfreyer, William & June
Tedona, Sylvia
The Yankee Doodle,
Toth, Dr. Matt & Marilyn
Vallone, Georg & Dixie
Woodcox, Larry & Carolyn

WILL MCCURDY FUND FOR ADVANCEMENT OF THERAPIES

Stars (\$5,000+)

Anonymous (1)
Blumenthal, Sen. Richard & Cynthia
Buly, Dr. Bob & Lynne
Clapp, Gene & Meredith
Cusack, Tom & Carrie
Eadeh, Leslie
Lumms, Brad & Gaylord
Lumms, Marilyn
Malkin, Peter & Isabel
McCormack, Patty
McCurdy, Steve & Kate
Pierson, Dr. Robin & Allene

Angels (\$1,000 - \$4,999)

Atwood, Brian & Lynne
Epstein, Paul & Leah
Geary, Ann
Gerszberg, Rich & Caren
Hall, Greg & Dacey

Houstoun, Sally & Larry Evey
Jewish Communal Fund
Kugelmann, Steve & Jan
Randolph, Dr. Peter & Helen
Rey, Lisa
Rigney, Joseph
Russell, Paul & Sara
Segal, Mark & Heather
Welcome, Michael & Carolyn

Contributors (\$50 - \$999)

Almanestianu, Alex
Allen, Patricia
Aprile, John
Aronson, Jeanne
Azar Fairchild, Chris & Laura
Baffa, Kevin
Baffa, Stephen
Baffa, Ted & Rosemary
Bauman, Patricia
Bennis, Lisa
Berardino, Bob & Martha
Berman, Dr. Harris & Ruth Nemzoff
Berridge, Mary Lee
Berry, Rick & Carla
Beshar, Peter & Sarah
Bilik, Kari
Black, David & Diane
Bolnick, Gary & Meryl
Bolton, Tim & Mary Rose
Bornstein, David
Boyle, Padraic & Mary
Brause, David & Cheryl
Bull, Randall
Burgess, Larry & Char
Burke, Agnes
Burke, Margaret & Frank Owens
Burkett, Marcia
Burtis, Cleo & Jim Comerford
Burton Valley Elementary
Carey, Mark & Mary
Chen, Robert
Cherniak, Benjamin
Collier, Rebecca
Conte, Ralph & Ann
Convery, Francis & Ann
Crandall, Karen
Crandall, Risa
Crowley, Diane
Cushmore, Patt
Daugherty, Barbara
DeVito, Chris & Bonnie
Devon Tile & Design Studio
Engel, Ruby
Ettington, Deborah & Thomas Burean
Fairchild, Laura
Faxon, Susan
Feldstein, Elayne
Fiore, Susan
Funk, Stephanie
Garfield, Leslie
Germain, Luke
Getchonis, David
Getchonis, Linda
Gillies, Ron & Leonie
Girsky, Stephen & Laurie
Gittelman, Ann & Jud
Glenn, Bill & Lisa
Goitia, Carmen
Golden, Richard
Goodwin, Bill & Ginny
Gottsegen, Alison
Greene, Rev. Dorothy
Grossman, Rana
Haberborn, Randi
Hallam, Ken & Terry
Han, Joseph
Harkin, Dennis
Heffernan, Bill
Heine, Tim
Heller, Randy & Cindy
Hennessey, Mike & MaryAlice
Hepp, Marc
Hepp, Timothy
Herbsman, Jonas & Lori
Hillel, Pavel & Susan
Hobbins, Antonia
Hoffman, Laura
Honda, Margaret
Howard, Neil & Barbara
Howell, Patricia
Hudson, Hiawatha
Jarema, Oksana
Jofre, Jaime & Laura
Juico, Jose & Eileen
Julie, Frank
Kadlic, Suzanne
Kahan, Douglas
Kaminer, Brian & Elizabeth
Kaminsky, Gila
Karlner, Sam & Jill
Kaul, Lisa
Keenan, Thomas & Lisa
Kelly, Richard & Diana
Kennedy, Kimberly & Keith
Kimmey, Joseph
Kirkham, Collier & Ann
Koepppe, Robert & Nancy
Kreissberg, Amy
Kubisch, Joan & Leif Halverson
Kvernland, John & Juliette
LaFauci, Joseph
Landa, Jeannete
Lauchle, Eileen
Lee, Jeff & Jenn
Lehman, Steve & Melinda
Leser, Hilary
Levine, Shari & Darren
Levinson, Marla

Levy, Joel & Sondra
Lim, Dr. Yoonjeong
Linen, Jon & Leila
Liscio, Liz
MacKay, Douglas
Magee, Margaret O.
Maksymiuk, Steven & Catherine
Mancino, Angelo & Rosemary
Mapother, Amy
Mariani, Dominick & Catherine
Mariani, Michael & Christina
Maynard, Dr. Ed
McCarthy, Megan
McCormick, John & Claire
McCoy, Daniel & Megan
McGee, Tracey
McKay, Richard
Medow, Dr. Marvin & Carol
Mennella, Michael
Menzel, Mary
Merlino, Samuel & Patricia
Metcalfe, Thomas & Mary
Mikell, Jennifer
Miller, Jill
Molony, Timothy
Morgenstern, Marc & Louise
Mouracade, Valerie
Murray, Alan & Carolyn
Nestler, Dale & Linda
Nolan, Michael & Ruth
Oudouard, Francois & Reshmi
Patrick, Kristin
Paul, Michael
Phillips, Kenneth & Margaret
Phillips, Sharon
Phoon, Dr. Colin & Janet
Pietrini, Andrew & Pam Mari
Plonsker, Robin
Polak, Jennifer
Porter, Tim & Carla
Pratt, Berit
Purcell, Bob & Jackie
Rabkin, David
Ratner, Ian & Carol
Raum, David & Helen
Raynaud, Veronique
Remensnyder, Mary
Renzetti, John & Catherine
Roberts, John & Betty
Robidoux, Monique
Rodbell, Gary & Colette
Rodbell, Mitchell & Liz
Roggow, Beth
Rothman, Rob & Amy
Rotondi, Andrew & Mary
Russell, Harold & Margo
Rutherford, Alanna
Sadler, Evelyn
Sandoval, Dr. Claudio & Ellen Marie
Santamaria, Marco & Judy
Sarkozi, Paul & Jill
Sedefian, Lynda
Segal, Sydney
Setter, Stu & Danielle
Setterbo, Bob & Michele
Sherbany, Dr. Ariel
Shokriyan, Melissa
Shtull, Ora
Silver, Ellen
Sims, Mac & Joanne
Singer, Craig
Slone-Goldstein, Tara
Smith, Dr. Herbert
Smith, Jeff & Janet
Smith, Jeff & Judi
Smith, Michele
Solomon, Ira
Sparkling, Laurie
Steinberger, Lisa
Sterling, James
Stern, Lauren
Stewart, Jodie
Stull, Linda
Suzuki, Matthew
Tillman, Andrew & Barbara
Tomiyasu, Eiko
Townley, Dan & Birgit
Tunguz, Stefan & Julie Kinch
Volpi, Vincent & Susan
Wallace, Dennis
Wallerstein, Diana
Walsh, Richard & Liz
Ward, Francis & Nancy
Ward, Jeffrey
Waters, Marty & Helen
Watt, Richard & Gill
Wayne, Sharon
Weinberg, Richard & Margaret
Weinstein, Wendy
Wenglin, Dr. Barry & Barbara
Weston, Garrett & Patricia
White, Bill & Marian
Wilkins, Dr. Mike & Susan
Wilkins Burnham, Joanne
Wolff, Patricia
Wyman, Michael & Ellen
Zangara, James & Marie
Zierk, Holly
Zierk, Tom & Gail
Zorthian, Greg & Robin

GENERAL FUND

Stars (\$5,000+)

Adamo, Kenneth
Amicus Therapeutics, Inc.
Association Syndrome de Barth France
Bellig, John & Susan
Blumenthal, Matthew
Blumenthal, Sen. Richard & Cynthia

(Donor categories are based upon the past 18 months of cumulative giving from 4/01/2017-10/31/2018)

Branagh, Inc.
Branagh, Bill & Nancy
Branagh, John & Megan
Branagh, Matt
Branagh, Thomas & Diane
Cazzaniga, Paola & Paolo
Charley, Michael
Renshaw Insulation, Inc.
Stealth BioTherapeutics Inc.
The Lebensfeld Foundation
Hurst, James & Susan
Kirkland & Ellis LLP
Kirkland and Ellis Foundation
Ledecky, Jon
Lumms, Marilyn
Malkin, Louisa
Malkin, Scott & Laura
McCurdy, Steve & Kate
Miller, Kirt & Martha
Russell, Dr. Paul S.
Sernel, Gordon & Sharon
Sernel, Marc & Tracy
Earl and Brenda Shapiro Foundation
Smith, Leslie
Tausig, Tim & Nancy

Angels (\$1,000 - \$4,999)

Anonymous (2)
Amazon Smile
American Express Employee Giving
Avanti Polar Lipids, Inc.
BSF of Canada
Bailey, Clarke & Trish
Bauer, Jon & Nancy
Benmaimon, Carole
Bercovich, Bruce
The Black Dog Private Foundation, Inc.
Blair, Dr. William
William Blair and Company Charitable Matching
Gifts Fund
Blumenthal, Claire
Bogert, Carroll
Branagh, Andrew
Branagh, Nicole
Bronner, Trudy
Cain, Jim & Rita
Canova, Frank & Kate
Cayman Chemical
Cieters, Vanessa
Cohn, Natalie & Paul
Colgate
Collier, Paul & Kristen
Communication Research Associates, Inc.
Concannon, Maura
Cox, Dr. Gerald
Cushman, Trey & April
Customink.com
Dague, Nick & Brandi
Dugan, Adam
Ehrhart, Kevin
FiftyOne Tongeren
Filip, Mark
Garcia, Angelo & Michelle
Bill and Melinda Gates Foundation
Greenberg, Dr. Miriam & Dr. Shifra Epstein
Harrison, Greg
Griffith, Alex & Kathleen
Hales, Bryan
Hart, Dana
Hardy, Kathryn
Healx Limited
Heineman, Ben & Cris
Hillebrand, Martin
Holly, Greg & Kell
House, David & Jan
Ingersoll, Paul & Mariana
Isaac, Paul & Karen
Johnson, Malcolm & Deloris
Jones, Alan & Ashley Garrett
Jordan, Scott
Kalapasev, Ned & Brie
Kintzer, Don & Karyn
Kirkham, Collier & Ann
Kleeman, R. Henry
Kroger, Fred & Robbin
Kroger, Matt & Suzanne
Kuhl, Phillips & Karen
Kuper, J.
Lascurettes Mangiapane, Vincent & Denise
Logan, Christie
Lumms, Marvin
Lynn, Wayne & Beth
Marshall, Brian
McAuliffe, Tony & Jenny
McCormack, Susan & Ken Marra
McGuire, Terry
McNay, Colin & Anne
Millet Encalada, Mario & Cecilia Heredia
Minor, Chris & Mary Hubbell
Minor, Walter & Eleanor
Mitchell, Grace
Montgomery, John
Morris, Kevin
Nash, Jr, Patrick
Newacheck, Rick & Pamela
Olson, Ken & Tina
Osnos, Suze & Peter
Pattee, Diane
PriceWaterhouse Coopers, LLC
Randolph, Dr. Peter & Helen
Robinson, Frank & Sharon
Shay, Dewey
Steinmetz, Mathew
Stoll, Ned & Cindy
Streff, William
Subber, Ron & Martha
Szeto, Dr. Hazel
Thompson, Kristy
Torrente, Christopher & Jill

Vaisman, Natan & Beth Roberts
Van Langendonck, Karel & Magda
Vidrine, K & Q
Wagner, Ryan & Lindsay
Wald, Joe & Amy
Weltlich, Bob & Dodie
Winston, Laura
Woodcox, Larry & Carolyn
Wyman, David & Becky
Zehner, Jon & Carlyn
Zeiger, Jeff
Zeller, Bill & Anne

Contributors (\$50 - \$999)

Anonymous (13)
Abate, Lisa
Abderrahmane, Didier
Abel, Mike & Nancy
Abrahms, Aaron
Abriani, Becky
Accardi, Mike & Carrie
Adams, Cathy
Adams, Sandy & Greg Devereux
Addington, Devin
Adler, Dr. Ronald & Judy
Aggie Ice Unlimited
Agnone, Blakely
Ahlberg, Lesley
Alder, Dr. Nathan
Aleman, Julio
Alex, Elizabeth
Alexander, Marian
Alexandra, Nicole
Alliotti-Condami, Sandrine
Allen, John & Karen
Allen, Tiffini
Allman, Peter & Maureen
Allred, Carol
Allstate Giving Campaign
Altman Gianni, Jaime
Alvarez, Jessica
Amalong, Thomas & Aleta
Ambrose, Caren
American Express PAC Match
Amlicke, Tom & Susan
Ammon, Anita
Amulic, Borko
Anakwe, Charlotte
Andersen, Jenelle
Anderson, Ann
Anderson, Carson & Julianne
Anderson, Tommy & Allana
Andino, Travis
Andrews, Dan
Ankenbrock, John
Anohhina, Ljudmita
Antananavige, Victoria
Antonelli, Roberta
Anyanwu, Emeke
Archibald, Elizabeth
Arendas, Allie
Aridas, Tom, Elena & Alex
Arndt, Kenneth
Arnt, Jennifer
Aron, Nathan
Arovas, Greg
Arter, Lisa
Aspen Europe Belgium
Atwell, Lynn
Axelrod, Dr. David & Jessica
Aybar, Joanna
Ayscue, Erin
Bacon, Lindsey
Badal, Shawn
Baer, Susie & Ben Chan
Baffa, David & Michelle
Baffa, Jamie
Baffa, Kevin
Baffa, Matt
Baffa, Ted & Rosemary
Bahr, Trish
Bailey, Amelia
Bailey, Kelley
Bailey, Shara
Baker, Hilda
Baker, Kevin
Baker, Timothy
Bales, Joy
Ballard, Frank & Stacey
Ballard, Robin
Ballis, Jon
Baltzer, Kourtney
Banach, Mike & Bunny
Banes, Scott & Lindsey
Barab, Stuart & Anne
Barad, Seth & Amy
Barbano, Mary
Barber, Amanda
Barber, Sara
Barli, Stone
Baron, John & Christine
Baronov, Dennis
Barron, Michael
Barry, Donald & Margaret
Barth, Dr. Peter
Bartko, Elizabeth
Bartlett, Becky
Bassett, Colleen
Bastian, Alby
Bastian, Alex
Bastian, Kelsey
Batchen, Joan
Bateman, Cynthia
Bater, Jennifer
Bates, Emily
Batian, Shananne
Bauer, Steve & Stacey
Baum, Courtney
Baxter, Brian

(Cont'd on page b)

Power of Kindness

(Cont'd from page a)

Baxter-Smith, Ellie
 Baxter-Smith, John & Valerie
 Baxter-Smith, Ollie
 Bayard-Richard, Tilly
 BD Associates
 Bean, Carolyn
 Beatty, Michael & Mary Beth
 Becton Dickinson Company
 Beeson, Diana
 Behnke, Eugene & Margaret
 Behrmann, Kathi-ann
 Bell, Eugene
 Bell, Wesley
 Bellig, Tom
 Beloff, Aleksei
 Belscher, William & Christie Kurys
 Ben-Ami, Leora
 Benedetucci, Carlo
 Bennett, Judith
 Bennett, Kyra
 Bennett-Swanson, Meredith
 Berens, Wayne & Harriet
 Bergwall, Geoff
 Berman, Dr. Harris & Ruth Nemzoff
 Berridge, Mary Lee
 Berry, Nancy
 Berry, Rick & Carla
 Berry, Shane
 Bertling, Norbert & Donna
 Bertsch, Cindy
 Betz, Christopher & Megan
 Biagi, Susan
 Bianchi, Carlotta
 Bianucci, Abramo
 Bilcu, Elena
 Bilokur-Tobias, Becky
 Bingham Langley, Stephanie
 Biscoe, Laurie
 Bishop Shanahan High School
 Bittel, Stewart & Rhonda
 Black, Jenny
 Blair, Sally
 Blama, Laura
 Blethen, Sandra
 Block, Ian
 Bloomer, Andrew
 Blumenthal, Dr. David & Dr. Ellen
 BNY Mellon Corporation's Community Partnership
 Boal, Susan
 Bogacz, Catherine
 Bogaert, Christophe
 Bogert, Amy & Robert Baldwin
 Bogert, Nick & Sally
 Bohentini, Mary
 Bojczuk, Myrosława & James
 Bollmer, Lori
 Bonawitz, Jennifer
 Bond, Louis & Kimberly
 Bond, Lucille
 Bonfanti, Silvia
 Boone, Joyce Anne
 Boozer, Alanna
 Borucki, Thomas & Patricia
 Bosak, Annie
 Bosak, David
 Bosak, John & Annie
 Botto, Mike & Patrice
 Botts, Lyndsay
 Boulos Family Fund
 Bowen, Shelley & Michael
 Bowers, Frances
 Bowers, Steve
 Bowman, Deb
 Bowman, Gary & Sharon
 Bowman, Ron & Nancy
 Boyce, Jill
 Bradford, Yoko
 Bradley Wolf, Gina
 Bradrick, Tracy
 Branagh, Kimberly
 Branagh, Tommy
 Branagh-Houston, Nicole & Jenn
 Brandt, Carole
 Brannon, Linda
 Brazier, Devona
 Breathnach, Lisa
 Brecht, Tory
 Breeden, Jolene
 Bremner, Lynn
 Brennan, Alan & Kate
 Brennan Jones, Mary Augusta
 Bress, Daniel
 Brewer, Gerilyn & Henry Mueller
 Brickley, Beverly
 Bristle, Andrew
 Brody, D.W. & Tracy
 Brookhouse, Rhonda
 Brooks, Linda & Ken
 Brooks, Terry & Christina
 Brown, Saralynne
 Brown, Melinda
 Brown, Robert & Aileen
 Browne, Dee
 Browning, Melvin & Helen
 Bruno, Ellen
 Bruton, Joanne
 Bruza, Emily
 Bucci, Michael & Erika
 Buddemeyer, Andrew
 Buddemeyer, David
 Buddemeyer, Donna
 Buddemeyer, Leslie
 Budnick, Jamie
 Bufford, Sheila
 Buhmann, Adrienne
 Bullard, Sylvie

Buly, Jocelyn
 Burdick, Lindsey
 Burgett, John & Nancy
 Burian, Scott
 Burkett, Brad & Marcia
 Burlew, Debbie
 Burner, Joann
 Burns, Geraldine
 Burtis, Cleo & Jim Comerford
 Butera, Jacquie & Donald Kyle
 Butler, Richard B.
 Bysko, Nancy
 Caborn, Layli
 Cabot, Dale
 Cade, Ashley
 Cade, William & Janice
 Caldwell, Will
 Callahan, Lynn
 Campbell, Sue
 Candela, Andrew
 Cano, Courtney
 Canova, Kathryn
 Cardwell, Alicia
 Carlin, Megan
 Carmichael, Stephanie
 Carroll, Jamie
 Carroll, Terrence & Ellen
 Casale, Betty
 Castrillo, Nancy
 Catlin, Eva
 Cavanaugh, Matt & Alice
 Cendali, Dale
 Cerviño, Josephine
 Cesati, Marco
 Chahal, Debbie
 Chambers, Kyle
 Champ III, Norman
 Champagne, Jasmine
 Champagne, Jill
 Champagne, Liz
 Chandler, Peggy
 Chandler, Robert & Darla
 Chapin, Steve & Debbie
 Chapman, Annah
 Chapple, David
 Charlotten, Nina
 Chase, Doug
 Chastain, Shelley
 Cheatham, Brooke
 Cheatham, Joyce King
 Chen, Tom
 Cherry, John
 Chesser, Karen
 Chick-fil-A at Eastgate Plaza FSU
 Childs, Piper
 Chiravara, Pear
 Choi, Cheryl
 Christensen, Brandy
 Christensen, Eric & Lisa
 Christensen, Erica
 Christopher, Elena
 Chudomel, James
 Ciampi, Francesco
 Cielak, Greg
 Cienkus, Amanda
 Citta, Laura
 Clark, Jason
 Clark, Mariah
 Clemmer, Loyce
 Clifford, Frances
 Clifford, Geraldine
 Clinton, Jessie
 Coelho, Brian
 Cohen, Chuck
 Cohune, Vicky
 Coleman, Charlie
 Coleman, Katy
 Collins, Beth
 Collins, Lawrence & Karen
 Colon, Jose
 Community Health Charities
 Condon, Mark
 Congdon, Bradley
 Congdon, Dennis & Kim
 Connally, Jennifer
 Conrad, Gina Rizzo
 Considine, Kate
 Coogan, Susan
 Cook, Melanie
 Coombe, Burt & Amy
 Cooper, Elena
 Cooper, Terry & Carol
 Cope, Ronald
 Corlett, Becky
 Corral, Tawny
 Counts, Sandy
 Courtney, Shirley
 Cousart, Mary Cay
 Cowan, Esther
 Cozzini, Robert
 Crabtree, Joyce
 Cracchiolo, Jim & Marilyn
 Craft, David
 Craig, Jean & Robb
 Crathern, Glenn & Sue
 Crawford, Michael & Eleanor
 Crews, Brianna
 Crisco, Brenda
 Cronin, Kristen
 Cronin, Laura
 Crosby, Christie
 Crossan, John & Jeanne
 Crowell, Ray & Pat
 Crowley, Chuck
 Crowley, Peter & Gretchen
 Croxton, David & Linda
 Crozier, Kathryn
 Crozier, Kenneth & Nancy

(Donor categories are based upon the past 18 months of cumulative giving from 4/01/2017–10/31/2018)

Cuccia, Helen
 Cumpston, James & Kayleigh
 Cunniffe, Jim & Kelly
 Cunningham, Scott & Monica
 Curtis, Paul
 Curwin, Jay
 Cviklova, Pavla
 Daffner, Libby
 Dahring, Leslie
 Dallaire, Molly
 D'Amelio, Steve
 Damin, Marco & Michaela
 Danielle, Amber
 Dannels, Deanna
 Dannels, Terry
 Dannenberg, Nina
 Danzig, Daniel & Dianne
 Darby, Sandy
 Darch, Mathew & Jamie
 Daughenbaugh, Mary
 Daugherty, Barbara
 Davis, Brittany
 Davis, Francine
 Davis, Matt
 Davis Turner, Angela
 Daw, Debbie
 Dawn, Kristel
 Dawson, Greg & Deanna
 Dawson, Rana
 de Vaulchier, Nathalie
 Deatherage, Gail
 Debeuf, Patrick
 DeCarlo, Susan
 Decker, Sarah
 Deekle, Glenna
 DePhillips, Stephanie
 DeFrehn, Caitlin
 Degrandis, Kathleen
 DeJulio, David & Nichole
 Delaney, Brian
 DeLeon, Andrew
 Delgrosso, Karen
 Dennemann, Cyndi
 Denney, Valerie
 DeRosa, Tom
 Derusha, Angela
 Derusha, Bernadette
 Derusha, Charles & Bernadette
 Derusha, Gary & Laura
 Derusha, Kathryn
 Derusha, Kylie
 Derusha, Pete & Jenelle
 Derusha, Tammy
 Derusha Anderle, Eric & Rachel
 Derusha-Mackey, Nicole & Sarah
 Deville, BJ
 Deville, Debbie
 Deville, Molly
 Devoto, Sandra
 Devries, Michael & Kari
 Dewitt, Colleen
 Dickson, Linda
 Dickson, Timothy
 Diloreto, Martin
 Dinicola, Donald & Michelle
 DiPasquale, Gabriella
 Dissen, Gayle
 Do, Phong
 Doherty, Linda
 Doing, Kristen
 Dolcetti, Roberto
 Dollar, Don & Michelle
 Dollard, John & Janet
 Dollard, Kevin
 Dolley, Meredith
 Domin, Branislav & Michaela
 Donnalley, Jen
 Dorsey, John & Maria
 Douglas, Susan
 Douglass, Bob & Teri
 Dove, Deanna
 Dowie, Bill
 Downs, Tony
 Draftz, Kevin
 Drake, Bryan & Sarah
 Drake, Frank & Teresa
 Drake, Marcia
 Dugan, Brooke
 Dugan, Mark & Sherry
 Dunaway, Susan
 Dunn, Ann Marie
 Dunn, Mark & Anna
 Dunnam, Brenda
 Duplantier, Seth & Lizzie
 DuPre, Leslie
 Duran, Crystal
 Duran, Henry & Lisa
 Durrence, Debbie
 Dutta, Nirman
 Dye, Kim
 Dyke, Gwyn
 Eckhart, Dave
 Eddings, Christi
 Edwards, Tim
 Egueur, Madeleine
 Ehrhorn, Abigail
 Eich, David Patrick
 Elia, Corinne
 Elizabeth, Kathryn
 Ellis, Duane
 Ellis, Sean
 Elliston, Ann
 Elliston, Tyler & Ann
 Elsberry Shafer, Peggy
 Elwood, Lynn
 Encina, Ed & Shannon
 Engberg, Kate
 Engberg, Marc & Agnes

Engberg, Renee
 Engstrom, Joan & James
 Enterline, Carol
 Episcopal Churchwoman of St. John's Church
 Erskine Family
 Estella, Susanna
 Evans, Keith
 Evans, Lori
 Evans, Robert & Beverly
 Fairchild, Dewayne & Julie
 Faris, Pam
 Fazzi, Marcella
 Fede, La
 Feinberg, Scott
 Feingold, Brian
 Feller, Leonid
 Fennimore, Diane
 Fenton, Elinor
 Figures, Patricia
 Fillmore, Lauren & Glenda
 Firestone, Jim & Ann
 Flatt, Charles
 Flood, Sophie
 Flores, Yolanda
 Florez, Linda
 Flowers, Carley
 Floyd, Carole
 Floyd, Edmond & Julie
 Floyd, Jane
 Flynn, Clare
 Flynn, Eileen
 Fogarty, Ghotay
 The Ford Foundation
 Forest, April
 Fox Conrad, Suzanne
 Frances, Dianne
 Franciotti, Jennifer
 Francis, Patricia
 Frank, Colin
 Franks, Amanda
 Frazier, Tyler
 Freda, Jenna
 Freeman, Lillian
 French, Margaret
 Friar, Ellen
 Frugoli, Nancy
 Fuentes, Timmy
 Funk, John
 Furby, Joanne
 Fusco, Jennifer
 Gaenssle, Kristin
 Gale, MaryAnne
 Gallaahan, Derek & Renee
 Galli, Ronald & Erin Kathleen
 Gallone, Maureen
 Gamache, Lisa
 Ganote, Felicia
 Garcia, Nick & Allie
 Garcia, Rudy & Linda
 Garretts, Maureen
 Garrett, Katie
 Garrison, Dena
 Garver, Sharon
 Garvey, Craig
 Gavin Beatty, Chloe
 Gawish, Amy
 Gelmini, Valerie
 Genentech, Inc.
 Generali, Joan
 Genshaw, Mary
 George, Jayne
 Gepedia, Stephanie
 Gewitz, Dr. Michael & Judy
 Gibson, Heather
 Giglio, Toni
 Gilbert, Jason
 Gilbert, Pete
 Gilbert, Shea
 Gillespie, Richard
 Gilmer, Valerie
 Gilmour, Leslie
 Girton, John
 Gittelman, Jud & Ann
 Giuntini, Martina Buso Riccardo
 Given, Melissa
 Gleason-Dick, Colleen
 Glenn, Bill & Lisa
 Gnam, Sheila
 Goble, Samantha
 Goetz, Brian
 Gold, Ada
 Golden, Lance
 Goldenberg, George & Arlene
 Goldman, Carlesha
 Goldstein, Buzz & Shirley
 Goncalves, Dr. Renata
 Gontsarova, Anastassia
 Gonzales, Melinie
 Gonzalez, Franco & Laua
 Gonzalez, Dr. Iris & Raul
 Gonzalo, Molly
 Gooch, Mike & Gail
 Goodman, Bob & Diane
 Goodman, Kimu
 Google, Inc.
 Gordon, Mitch & Julie
 Gorecki, Julie
 Gorman, Bill & Florence
 Gorman, Howard
 Gould, Jan & Michele Lewis
 Goulet, Mike & Vickie
 Grabel, Drew
 Grandin, John & Anne
 Granite United Way
 Grant, Kaylan
 Gratz, Lisa
 Graves, Maurita
 Gray, Dusty & Melany

Gray, Tena
 Greeley, Christina
 Greene, Rev. Dorothy
 Grimes, Maryanne
 Grimmett, Joel
 Gripp, Bob
 Gripp, Christine
 Grobolshek, Stacie, Matt & Miles
 Groff, Lindsay
 Grose, Maddy & Nora
 The Thomas & Christina Grusecki Foundation
 Grzesiak, Lisa
 Gungor, Umut & Katherine
 Guthorn, Robert & Marguerite
 Hackleman, Deborah
 Hagar, Rodney & Elissa
 Hail, April
 Hall, Leigh
 Hall, Randal
 Hall, Steve
 Hall, Tracy
 Hallam, Ken & Terry
 Hallam, Mark
 Haltermon Morris, Laurie
 Halvorsen, Talia & Jen
 Hambrick, Crystal
 Hamel, Haley
 Hammon, Jessica
 Hammond-Cahill, Becca
 Hammond-Cross, Terri
 Han, Jennifer
 Hanawalt, Judy
 Handley, Sarah
 Hann, Megan
 Hanna, Jessie
 Hanna, Tresa
 Hanover, Hunt & Lindsay
 Hanrahan, Mary Ellen
 Harman, James & Merlene
 Harmon, Melissa
 Harp, Ethan
 Harratt, Andrew
 Harris, Debra
 Harris, Shawntae
 Harrison, Brenda
 Hatton, Alex
 Haugh, Siobhain
 Haughey, Phil & Nicole
 Hauser, Laura
 Haviland, Jordan & Eliza
 Hawkins, Bonnie
 Haycraft, Jessica
 Hayes, Eric
 Hayward, Robert & Elizabeth
 Hazen, Ned & Liz
 Healy, Chris
 Heath, Mary
 Heck, Lisa
 Heffernan, Jeannie
 Heffner, Shelley
 Heikkinen, Alan & Lorna
 Heinz, Kenneth & Effie
 Helfrich, Peter
 Henehan, Ingrid
 Henley, Maureen
 Hennahane, Rhonda
 Henning, Brandon
 Henry, Kay
 Hensley, Charlotte
 Hensley, Christopher & Deborah
 Henson Rhodes, Shannon
 Hermann Kurys, Michele
 Herr, Cabby
 Herrick Thomas, Mollie
 Herron, Greta
 Hertzog, Charlene
 Hessler, Stephen
 Hester, Denton & Lucille
 Hester, Randy & Marian
 Heyl, Kathryn
 Hibbert, Kim
 Hicks, Stephanie
 Hidalgo, Jeannie
 Higgins, James & Julia
 Higgins, John & Liz
 Higgins, Kelsey
 Higgins, Olivia
 Highland, Jeremy
 Hill, Dr. Carter & Dr. Winnie Mann
 Hill, Tom
 Hillenbrand, Edward
 Hinton, Suzanne
 Hipskind, Jenny
 Hoff, Alan & JoAnn
 Hoffmann, Paul
 Hohman, Linda
 Holbrook, Frank
 Holley, Angel
 Hollingsworth, Vickie
 Hollis, Amanda
 Hollis, Isobel
 Hollister, Kristin
 Holloway, Sharon
 Holly, Craig
 Holly, Peggy
 Holohan, Courtney
 Holt, Chess-Ed
 Honaker, Becky
 Hong, Sam
 Hood, Amy
 Hopkins, Amanda
 Hopkins, Margaret
 Horiuchi, Dr. Todd & Jennifer
 Horkey, Alan & Shelly
 Horn, Nick & Pam
 Hornby, Dr. Brittany
 Horton, Nancy
 Houle, Candice

(Cont'd on page c)

Power of Kindness

(Cont'd from page b)

Hovater, Michael & Rebecca
 Howell, Patricia
 Hubby, Pam
 Hudson, Jeff
 Hudson, Marilyn
 Huey, Tonya
 Hunt, Derek
 Hunter, Sherry
 Iannariello, Jennie
 Ingersoll, Ann
 Ingersoll, Chris
 Ingersoll, Jared & Tina
 Ingram, Anna
 Investure, LLC
 Ireland, Jia
 Irving, John & Emily
 Isakova, Jekaterina
 Ison, Ann
 Jacapfaro, Janet
 Jackson, Jay & Teresa
 Jagoe, Christopher
 Jakobs, Jim
 Jana, Jana
 Jansen, Jeff
 Jarrett, Gregg & Cate
 Jasper, Britton
 Jaswal, Surinder
 Jean, Carla
 Jefferies, Dr. John & Shari
 Jeffery-Miller, Dorothy
 Jelen, Lisa
 Jenkins, Erica
 Jenner, Louise
 Jeter, Marc
 Joerres, Dan
 Jofre, Jaime & Laura
 Johnson, Doug & Pam
 Johnson, Gary & Janet
 Johnson, Pat
 Johnson, Rhonda
 Johnston, Arnold
 Johnston, Jane
 Jones, Danny
 Jones, Bruce & Eva
 Jones, Jonathan & Hillary
 Jones, Randall
 Joyce, Dave & Jane
 Joyce, John
 Juico, Eileen & Bill Knauer
 Kaiser, Shelly
 Kalberg, Jemma
 Kallos, Chris
 Kaminsky, Mark
 Kanan, Mary
 Kapitanova, Anna
 Kaplan, Howard
 Kaplan, Lee & Diana
 Kasala, Michal
 Kassai, Marie
 Katherine, Alyssa
 Kaul, Lisa
 Kay, Ken & Sue
 Kearns, Kim
 Keating Jr, Jeff
 Keckler, Gail
 Keegan, Catherine
 Keller, Natalie
 Kelley, Sharon
 Kelly, Cassie
 Kelly, Colleen
 Kelly, Ellie
 Kelly, Stephanie
 Kennedy, Sheryl
 Kern, Philip & Linda
 Kesler, Thomas
 Kester, Jenifer
 Kiacz, Katie
 Kiepura, Helena
 Kieta, Brad & Effie
 Kilkenney, Michelle
 Kilmer, Taylor
 Kim, Eurus & Sharon
 Kim, Minsook
 Kimball, Philip & Eleanor
 Kimzey, Megan
 Kindred, Margo
 King, Charlie, Joyce Cheatham & Janie Lyon
 King, John & Allis
 King, Leslie
 King, Martha & Ira Jackson
 King, Neil
 King, Sandra
 Kinkopf, Robert
 Kinnavy, Kelly
 Kirby, Dreama
 Kirchgessner, Sarah
 Kirk, Becky
 Kirkbride, Kayla
 Kirson, Sarah
 Kizer, James
 Klahn, Courtney
 Kline, Caron
 Knight, Anne
 Knight, Katie
 Knost, Melissa
 Knudsen, Julie
 Kocak, Ferhat
 Koelsch Rebori, Dr. Emily
 Koepsell, Rachel
 Kolinsky, Andrea
 Kolombo, Cynthia
 Kotchick, Emily
 Kovarik, Michelle
 Kovich, Sanja
 Kozar, Trudy
 Kozloski, Jeanne

Kraus, Aaron
 Kreisberg, Amy
 Kregiel, Katie
 Krinn, Angela
 Krull, Fred & Janet
 Krupka, Bob
 Kruse, Thomas
 Kubisch, Joan & Leif Halverson
 Kuczura, Eve
 Kugelmann, Mike & Catherine
 Kugelmann, Peter & Karen
 Kugler, John
 Kumari, Sunita
 Laanvee, Margo
 LaCour, Edmund
 Lacroix, Jennifer
 Lacroix, Teyea
 Lafayette, Irene
 Lai, Becky
 Lajoie, Judy
 Lallemand, Caroline
 Lallemand, Valerie
 LaMar, Kathy
 Lampman, Ralph & Karen
 Lane, Lisa
 Langan, James
 Langford, Harriet
 Langwith, Elizabeth
 Lascuertes, Nancy
 Lasley, Andrea
 Lasky, Benjamin
 Lavina, Anne
 Lawrence, David
 Lawrence, Kim
 Lawrenz, Melanie
 Lazarchik, Andrew
 Leach, Garret & Jill
 Leadbeater, Michael & Mary
 Learner, James
 Leck, Larry & Bonnie
 Lederman, Danielle
 Lederman, Dr. Seth & Sarah
 Lee, Beth
 Lee, Brandice
 Lehner, Susan
 Leithausser, Katie
 Leleivaite-Bilodid, Aurelija
 Lemke, Josie
 Lending Club
 Lennon, Dave
 Leon, Susan & Andy Fredman
 Leon, Roberto & Hilda
 Leone, Lewis & Claire
 Leong, Kevin
 Lessard Beveridge, Amy
 Lester, Susan
 Levin, Dana
 Levine, Russell
 Levinson, Charles
 Levitt, Laura
 Levy, Jacob
 Levy, Joel & Sondra
 Levy, Judy
 Levy, Julisse
 Levy, Steven & Beverly
 Lewis, Jamie
 Liberman, Polina
 Liebhenguth, Mouse
 Lightfoot, Jonathan
 Lim, Dr. Yoonjeong
 Lind, Michael
 Lindgren, John
 Linn, Pam
 Linstadt, Stephanie
 Liscio, Liz
 Lisle, Jim & Pauline
 Lisowski, Paul
 Liu, Lindsey
 Liu, Xujie
 Lo, Jen
 Locascio, Wendy
 Lockhart, James
 Long, Bryan
 Long, Scott
 Lopez, Gabriel & Mary Beth
 LoPresti, Lauren
 Lorber, Aaron
 Lord, Wallace
 Lott, Betty Keasling
 Lott Jenkins, Sharon
 Lott Stafford, Patti
 Loustau, Leena
 Loutrianakis, Emmanuel
 Luel, Liat
 Lumms, Dick & Carmela
 Luttrell, Jamie
 Lynch, Lilian
 Lyon, Emily
 Lyon, Jane
 Lyon, Janie
 Maciag, Joe
 Maciag, Rebecca
 Maciag, Shirley
 Madden, Donna
 Maduck, Molly
 Main, Adrienne
 Main, Sandra
 Maksin, Amanda
 Malasoma, Michele
 Malinowska, Nadziezda
 Mangino, Dom
 Mann, Allen & Rosa
 Mann, David & Shelia
 Mann, John
 Mannes, Florence & Phillippe
 Manuel, Jordan
 Manwell, Emily
 Manzini, Lydia

Marano, Tony
 Maras, Maria
 Marchessault, Patricia
 Marks, Vivian
 Marra, Anthony
 Marsh, Drew
 Marsh, Earl
 Marshall, Brian & Tricia
 Marshall, Mindy
 Marsico, Michael & Jodi
 Marson, Melani
 Marsonet, Benjamin & Melanie
 Martin, Dani
 Martin, Doug
 Martin, John
 Martin Pierce, Laurie
 Martinez, Christina
 Marygreen, Rosie
 Massie, Stan
 Mathies, Gary & Madonna
 Mathies, Kelli
 Mayabb, Nick
 Maynard, Dr. Ed
 McAvoy, Christopher
 McCarthy, Reenie
 McClellan, MGC, CGC, Rebecca
 McClurg, Joyce
 McColly, Denise
 McCormack, Dr. Timothy & Marcia
 McCormick, Danielle
 McCormick, Michael
 McCraw, Linda
 McCraw, Susan
 McCue, Robin
 McCutcheon, Hugh & Elisabeth
 McDonald, Haley
 McDonald, Kelly
 McDonell, Janet
 McElroy, Megan
 McFarland, Mary
 McFee, Wendy & Jmel Wilson
 McGarr, Karen
 McGeady, Bridget
 McGee, Courtney
 McGee, Leah
 McGovern, Danny
 McGreer, Lindsey
 McGuire, Betsey
 McInerney, Ann
 McKenna, Kevin & Mary
 McKillips, Jen
 McLaren, Carol
 McMahan, Janet
 McNally, Mark & Nannette
 McNeil, Sharon
 McNeil, Thomas & Michelle
 McNicholas, Sharon
 McPhee, Kristina
 McTear, John & Donna
 Mease, Claire
 Medina, Danielle
 Meadow, Dr. Marvin & Carol
 Meechan, Eddie
 Meeks, Andrea
 Meeke Barnes, Sandra
 Mellen, Ann
 Meloche-Podczervinski, Nicole
 Mendes, Anthony & Ramona
 Meno-Maciag, Lindsay
 Merchant, David
 Mertens, Jim
 Messman, Trish
 Mi, Aga
 Mi, Nata
 Michael, Ellie
 Michael, Steven & Yoko
 Michener, Sandt & Kathryn
 Microsoft Matching Gifts Program
 Midkiff, Marsha
 Mihalich, Jim
 Millich-Batista, Shanna
 Milkiewicz, Michael
 Miller, Denise
 Miller, Glenda
 Miller, Jane & Clyde Rayner
 Miller, Kyle
 Miller, Melinda
 Miller, Ronald & Jane
 Miller Potts, Brenda
 Milligan, Emily
 Millman, Paul & Susie
 Minard, Michael & Katherine
 Minor, Dixie
 Minor, Jodi
 Miron, Suzanne
 Mitchell, Anne
 Mixter, Steve & Beth
 Mizell, Mindy
 Mizzo, Chris
 Moats, Marti
 Mofidi, Shideh
 Molder, Deb
 Moncure, John
 Monetti, Tim & Cathy
 Monsky, Lori
 Montague, Jarrod
 Montanaro, Louis & Lucy
 Montanaro, Louis & Theresa
 Monterosso, Francis & Carol
 Moody, Tammy
 Moore, Thomas
 Moran, Brian
 Moran, Debra
 Moran, Maria
 Morehouse, Clark & Susan
 Moreland, Amie
 Morgan, Zona

Morris, Alex
 Morris, Amber
 Morris, Keith
 Morrison, Kim
 Mosier, Jon
 Moskowitz, Rebecca
 Mostovoy, Dmitriy
 Mottola, Sara
 Muaddi Darraj, Susan
 Mueller, Carl
 Mueller, Henry
 Mulkey Nichols, Michelle
 Mullen, Ken
 Muller, Paolo
 Mulligan, Rhonda
 Muncie, Kendra
 Murayama, Rosie
 Murphy, Donald & Jane
 Murphy, Shane & Kate
 Murray, Diane
 Myers, Edward & Anita
 Myers, Doug & Annie
 Myers, Judy & Ira Schwartz
 Myers, Kristen
 Myers, Robert
 Naas, Daniel
 Nabi, Abeer
 Nalebuff, Barry & Helen Kauder
 Namoglu, Gazo
 Nation, Kelly
 Naughton, John
 Naughton, Kevin
 Needer, Miles
 Negi, Sidharth
 Neidigh, Vicki
 Neill, Merrily
 Nelson, Christina
 Nelson, Joshua & Laura
 Nelson, Rick & Allyson
 Nelson, Teri
 Nemanic, Erik & Kathy
 Nevins, Michael & Simone
 Ng, Greg
 Nh, Ho
 Nicoll, Rev. Tom & Mary
 Niederkorn, Stacy
 Niepomnik, Derek
 Norman, Jeff
 Northcutt, Jeanie
 Northover, Paul
 Northrup, Bruce & Jan
 Nunamaker, Annette
 Nystrom, Karen
 O'Connell, Ryan & Janet
 O'Connor, Cassie
 O'Connor, Jen
 O'Connor, Pat
 Odouard, Francois & Reshmi
 O'Halloran, Kendra
 Ohara, Catherine
 Ohlin, Jack
 Okoniewski, Joseph & Rita
 Olafsson, Oli & Pam
 Oliver, Jason
 Olsen, Steven & Nancy
 Olson, Amy
 Olson, Dick & Sharon
 Olson, Erica
 O'Neil, John
 O'Quinn, John & Amy
 Oracle Company
 Oravec, Michael
 Orlick, Ralph
 Osnos, Evan & Sarabeth
 Otte, Stacey
 Owen, Elena
 Pacak, Dr. Christina
 Paape, Marcy
 Palmer, Kirk & Lori
 Palmer, Penny
 Palmer, Travis & Carra
 Paloyan, James
 Pals, Daphne
 Panera LLC
 Pantaleo, Stephanie
 Paolizzi, Vincent & Celeste
 Pardo, Marilyn
 Parker, Ken
 Parks, Cathy
 Parr, Michal
 Partel, Chris
 Pasier, Donald & Sylvia
 Pasquini, Francesca
 Patel, Pitendra
 Patton, Stephen
 Pavlov, Gleb
 Pavlova, Oksana
 Pavsek, Laurie
 Peaslee, Elisa
 Peata, Kristi
 Peevy, Angela
 Peiffer, Amy
 Pella Rolscreen Foundation
 Pellettieri, Jim
 Pellettieri, Ralph & Ginger
 Peluso, Carlo
 Pena, Chris & Kristi
 Pepworth, Donald
 Perez, Alan & Heather
 Pergam, Dr. Carl & Dr. Jeannette
 Perkins, Holly
 Peri, Sanford
 Perrotto, John
 Peruski, Steve
 Pesce, Greg
 Petros, Cara
 Petrov, John

Petta, Sandra
 Philip, Kathy & Rob Shultz
 Phillips, Bruceanne
 Phillips, Nancy & Tom Dunne
 Phillips Willis, Amy
 Phoon, Dr. Colin & Janet
 Plianka, Seth
 Piazza, Marie
 Pickett, Lisa
 Pierce, Marcia
 Pierson, Ali
 Pierson, Frank & Nancy
 Pierson, Russell
 Piland, Sherrie
 Pitchford, Liz
 Pitchford, Shelby
 Pittman, Larissa
 Pizzo, Laura
 Pizzutello, Nicholas
 Plonski, John
 Plumez, Dr. Jackie & Jean Paul
 Plymale, Diane
 Podendorf, Reinhard & Marilyn
 Pope, Anna
 Poritzky, Alison
 Porter, Beth
 Porter, Shannon
 Prasithpramote, Jeany
 Prester, Wendy
 Primis, Craig & Tara
 Project Worldwide, Inc.
 Pross, Stephanie
 Prudames, Zoe
 Pruitt, Serena
 Purdy, Dr. Bill & Molly
 Purpura, Trisha
 Qian, Friends
 Queen, Brandon
 Rader, Carol
 Rader, Stephanie
 Radford, Jen
 Raeside, Ella
 Raispis, Stanley
 Rajjai, Alice
 Rakoczy, Joseph & Marie
 Randall, Jana
 Randell, Dr. Jay & Amer
 Rasmussen, Brenda
 Ratain, Bruce
 Ray, Claudia
 Ray, Joyce
 Reaves, Ronald & Patsy
 Recchia, Debbie
 Redman, Norvil
 Reenan, Neal & Jennifer
 Refai, Shazia
 Reilly, Megan
 Reilly-Malmendier, Patricia
 Reiser, Nancy
 Remley, Lori
 Rende, Natalie
 Rennie, John & Ginger
 Revere, Kathy
 Reynolds, Dr. Stacey
 Rhodes, Alberta
 Rhodes, Elizabeth
 Richards, Rachel
 Rigby, Robert & Deborah
 Rimby, David & Katherine
 Riseborough-Evans, Wendy
 Ristic, Dejan
 Ritchie, Stephen & Miriam
 Rivera, Belinda
 Roark, Douglas
 Roberts, Allison
 Roberts, John & Betty
 Roberts, Michael & Patti
 Robinson, Jennifer
 Robinson, Mandie
 Robinson McFarland, Jennie
 Roche, Jeremy & Sheri
 Rodbell, Gary & Colette
 Rodriguez, Evangelina
 Rodriguez, Nayma
 Rogers, Larry & Cathy
 Roggova, Beth
 Rohleder, Eric
 Roller Cortopassi, Leslie
 Rollins, Michael & Kim
 Rose, Catherine
 Rose Combs, Wanda
 Rosemergy, Leah
 Rosenblatt, Stephen
 Rosenfeld, Dr. Alvin & Dr. Dorothy Levine
 Ross, Ashley
 Ross-Abbott, Patti
 Rossi, Marco
 Rotary Club Bilzen-Alden
 Roth, Dave & Jen
 Roth, Jennifer
 Roth, Randy
 Rothschild, Adam & Kathy
 Rothschild, Debbie
 Roveto, Tony
 Rovner, Tanis
 Rowe, Lisa
 Ruanto, Wally
 Rubino, Nicole
 Rublatus, Jennifer
 Russell, David & Babette
 Rutherford, Patty
 Rutledge, Elizabeth
 Ryan, James & Miriam
 Ryan, Dr. Robert
 Saavedra, Bebe
 Sabin, Todd
 Sabrina West, Michael

(Cont'd on page d)

Power of Kindness

(Cont'd from page c)

Sahlein, Steve & Nancy
Sales, Darienne
Sales, Richard
Salesforce.org
Sampson, Dr. Hugh & Anne
Sampson, Taylor
Sander, Derek
Sandling, Jennifer
Sannicandro, Anthony & Donna
Santucci, Anna
Santucci, Nick
Saracco, Anthony
Sarrate, Jason
Sauer, Tiffanie
Scanlon, Mary
Scarcella, Tom & Deborah
Schack, Jennifer
Schaffer, Erik
Scheid, Dan
Schemidt, Lola
Schermerhorn, Paul & Jill
Schlame, Dr. Michael & Laili Moshirzadeh
Moayedi
Schlapak, Sonja & Gregor
Schmid, Raymond
Schoenherr, Dan & Heather
Schowalter, Elise
Schramm, Vera
Schreiber, Mary Ann & Ed Mooney
Schuler, Chris
Schulze, Cathy
Schumacher, Dean & Donna
Schumacher, John
Schwab Charitable,
Schwabauer, Jason & Kristy
Schwadron, Ed
Schwartz, Patricia
Schwarz, Dan & Judy
Searle, Urling
Sedefian, Lynda
Segal, Anne & Mark Silvershotz
Segal, Mark & Heather
Segars, Dina
Seibert, Karen
Seidel, Sven & Patty
Selke, Wesley
Sentman, Jeremy
Sermabekian, Robert & Heidi
Sernel, Christopher
Serone, Maruschka
Serzan, Vincent & Eileen
Setterbo, Bob & Michele
Sevier, Amanda
Seymour, Bernadine
Shapiro, Heller
Sharma, Rohan
Sharpe, Kathy
Sharpe-Justice, Kim
Sheehan, Kerry
Shepelwlich, Katie
Shepherd, Greg
Sherer, Peter & Marilu
Sherer, Tony
Shields, Dawn
Shinde, Pallavi
Shiring, Kathleen Shi
Sicsu, Jessica
Sienko, Shawana
Simon, Thomas & Nancy
Simpkins, Tiffany

Sims, Dorothy
Sims, Mac & Joanne
Sire, Sophie
Siudyla, Pamela
Sivalingam, Shama
Skaife, Alison
Skouson, Richard
Slawson, Kirsten
Sloane, Elliot
Smith, Celine
Smith, Cheyenne
Smith, Daniel
Smith, Ellen
Smith, Gregory
Smith, Kenneth
Smith, Scott & Patty
Smith, Sharon
Smith, Shaya
Smith, Susi
Smith, Tracey
Snider, Don
Snider, Michael
Snyder, Beth
Sogaard, Christian
Solomon, Lauren
Sonnenfeld, Teri
Sorabella, Philip
Sorice, Penelope
Sorrento, Nora
South, Beth
Spaeth, Karen
Sparagna, Dr. Genevieve
Sparks, Kara
Sparrow, Gill
Spear, Laury
Speas Brooks, Susan
Spencer, Diane
Spencer, Kara
Spencer, Leah
Spencer Pointer, Bekah
Sperrazza Nash, Christa
Spitnale, Brett & Jennifer
Spohn, Sherry
Spotts, Dr. Jules
Sprayregen, James & Tracy
Springsted, Gregory
Sprinkel, Chrissy
St. Paul of the Cross Parish
St. Clair, Catherine
Stachorek, Tammy
Stacy, Lauren
Stamate, Gabriela
Stanhope, Brian
State Farm Companies Foundation
Steigerwald, John
Steinberg, Jack & Sharon
Steinhoff, Diane
Stenson, Marie
Stepowski, Ian & Sophie
Stetson, Gretchen
Stevens, Jeanne
Stevenson, Robert & Sharon
Stewart, Timothy
Stoddard, Malinda
Stokes, Jonathan
Stokes, Mary
Stone, Garrett
Stone, Jeff & Vicky
Stone, Lori
Stonefield, Antoinette
Stoner, David & Teresa
Storey, Crystal

Strain, Fraser & Donna Pepworth
Stratford, Sadie
Strnad Nugent, Jackie
Strohl, Linda
Struye, Marnix
Stuart, Ellen
Stuart, Emma
Stuart, Jon
Stuhlfreyer, Thomas & Kimberly
Stuhlfreyer, William & June
Stults, Jennifer
Stupple, Kelly
Suarez, William & Ericka
Sullivan, Barbara
Sullivan, Shane
Sundberg, Kelly
Suris, Taylor
Sutera, Carl & Barbara
Sutton, Jesse & Debra
Sutton, Mamasco
Suzuki Hatano, Silveli
Swabe, Rod & Carolyn
Swain, Bob & Ginny
Swennen, Erik & Veerle
Swieton, Erin
Swindlehurst, Ellie
Syberg, Michael
Szkwarek, Roland & Judy
T. Rowe Price Foundation, Inc.
Tabory, Milene
Taegtmeier, Dr. Heinrich
Taglia, Andi & Carmen
Talcott, Brett
Tamsitt, Mel & Mary
Tappan, Ed
Tappan, Will
Tarrant, Jules
Taylor, Dr. Carolyn
Taylor, Jim & Lyn
Tecu, Amy
Telles, Michael
Temby, Michelle
Thames, Frank
Thaxton, Jim
Thia, Cyn
Thibault, Catherine
Thies, Jennifer
Thomas, Becky
Thompson, Ashley
Thompson, Dianne
Thompson, Whitney
Thomson Reuters
Threadgill, Wanda
Tilman s.a.
Timler, Jeff
Tintle, Eric
Tjho, David
Toikoff-Rubin, Dr. Nina & Dr. Robert
Tomlinson, Michael
Tompkins, Amorena
Tonio, Dr. Daniela
Torbert, Tracy & Jay Houston
Toron, Marjorie
Torres, Valerio
Tote, Drema
Toth, Dr. Matt & Marilyn
Toujow, Kristina
Touaj, Mataj
Townley, Dan & Birgit
Trandum, Walt
Trela, Joanna
Tresselt, Shawn & Sandra

Trigger, Emily
Trimmer, Lori
Trubilin, Ilja
Tse, Linnet & John Forsyth
Tsygankova, Olga
Tully Rosemeier, Jennifer
Tunguz, Stefan & Julie Kinch
Turner, Barb
Tyndall, Kathleen
Unger, Karl & Evelyn
United Way of Brevard County
UnitedHealth Group
Urbano, Jack
Uustalu, Oksana
Valenti, Gail
Van Dehey, Walter & Sue
Vance, Laverne
Vancura, Donna
VanRensselaer, Cheryl
Varnell, Ben & Ivadell
Vaughan, Jodi
Vedros, Lindsey
Vendette-Supko, Nicki
Vernon, Aaron
Vernon, Russell & Ann
Vickery, Cindy
Viegas, Martin
Villacci, Jennifer
Vizzini Saporito, Alisa
Vogt, Jerre
Voith, Cindy
Voith, Stephanie
Wacker, Jeanna
Wagner, Bill & Doreen
Wahls, Scott & Ann Marie
Wakelin, Deborah
Wald, Mike & Amy
Walker, Kasi
Wallace, Joan
Walsh, Joan
Walsh, Kerrie & Abbey
Walt Disney Company Foundation
Walters, Dan
Walton, Darren
Ward, Jodi
Ward, Karen
Warner, Carolyn
Warren, Jeffrey & Christie
Watkins, Dr. Frank & Quay
Watson, Shaunda
Watson, Theda
Weaver, Ranee
Webb, Beverly
Webster, Katie
Weed, A.L. & Pat Reeves
Weeks, Cybelle
Weigel, Larry & Patricia
Weighill, Dale
Weissmer, Kristie
Weissman, Alan & Giselle
Wellington, Blair
Weltlich, Mark
Weltlich, Steve & Sharon
Wermuth, Mary
Werth, Kim
Wertlieb, Linda
West, Marion
Westcott, Nathaniel
Wexner, Adam
Weyerts, Nancy
Whalen, Theresa
Wharton, Philip & Philippa

Whiteaker, James
Whittington, Joel
Wicks Casler, Christy
Wiederspan, John & Nancy
Wiederspan, Mark & Jess
Wild, Allyson
Wilkins, Chalmer
Wilkins, John
Wilkins, Dr. Mike & Susan
Wilkinson, Derek
Willcoxon, Mike & Anne
Willetts, Ann
Williams, Alexandra
Williams, Cathy
Williams, Ellen
Williams, Gina
Williams, Kathleen & Suzi Anderson
Williams, Paul
Williams-Sauerbier, Barbie
Wilson, Ben & Ashley
Wilson, Gregg
Wilson, James & Susanne
Wilson, Marvin & Amy
Wind, Alissa
Wind, Kathleen
Winter, Barbara
Winters, Jenni
Wirsnack, Bob & Betty
Withem, Angela
Witt, Bryan & Diane
Witt, Helen
Wnmhm, Mapnuwka
Wolf Kaeff, Dana
Wolfe, Brian
Wolffy, Carola
Wolnitzeck, Becky
Wonderly, Sandy
Wood, Dale & Dolores
Woodman, Brent
Woods, Alyson
Woods, Audra
Woodward, Gordon & Ann
Woodward, Kevin & Stacey
Woodward, Steven
Worth, Brad
Wright, Marvin
Wright, Marilyn
Wright, Michael
Wright, Nicole
Wu, Alyse
Wu, Anne
Wynne, Kim
Wynne, Beau & Samantha
Wynne McGee, Krystal
Yeoman, Fiona
Yon, Kirk
York, Rachel
Young, Catherine
Young, Dorlan
Young, Lisa
Youtsey, Christina
Yu, Leon
Zabudsky, Don
Zangara, James & Marie
Zeitner, Eric
Zierau, Kendra
Zimmer, Charles & Janice
Zimmer, Todd
Zimmermann, Thomas
Zingerman, Lyndsey
Zink, Kari
Zinza, Jason

(Donor categories are based upon the past 18 months of cumulative giving from 4/01/2017–10/31/2018)

Gifts of Time, Advice, Services and Products

Addington, Devin
Alder, Dr. Nathan N.
Aiudi, PharmD, MBA, Anthony
Aliotti-Condamy, Sandrine
Amulic, Dr. Borko
Anzmann, Arianna F.
Association Syndrome de Barth France
Barth Italia Onlus
Axelrod, Dr. David
Baffa, Kevin
Bakaovic, Dr. Marica
Balcells, RN, MSN, Cristy
Baldwin, Dr. H. Scott
Barth Syndrome Foundation of Canada
Barth Syndrome Trust
Barth, Dr. Peter G.
Bazinet, Dr. Richard P.
Becker, Dr. Thomas
Blumenthal, Matthew
Bolyard, RN, BS, Audrey Anna
Boozer, Alanna
Boucher Brothers
Bowen, Michael
Bowen, Shelley
Branagh, Megan & John
Brandt, Dr. Ulrich
Brunetti-Pierri, Dr. Nicola
Buddemeyer, Andrew
Burlew-Miniello, Hillary
Byrd, Darryl
Byrne, Dr. Barry J.
Cade, Dr. W. Todd
Calder, Dr. Phillip
Cazzaniga, Dr. Paola
Champagne, Jasmine
Chicco, Dr. Adam
Chin, Dr. Michael T.
Clark, Amanda
Claypool, Dr. Steven
Clayton, Nicole
Cohn, Natalie
Cole, Dr. Laura

Corcelli, Dr. Angela
Dague, Brandi
Damin, Michaela
Damin, Nicholas
Derusha, Laura & Gary
Derusha-Mackey, Nicole
Develle, MSW, B.J.
Dhar, Dr. Shanta
Dinauer, Mary
Donadieu, Dr. Jean
Drake, Bryan & Sarah
Du, Dr. Min
Dudek, Dr. Jan
Duncan, Dr. Robin
Dunn, Aldo
Dunn, Anna
Elwood, Adam
Elwood, Lynn
Epan, Dr. Richard
Epstein, Paul
Espensen, MPH, Ashlee
Feingold, Dr. Brian
Firespring
Florez, Michelle
Forss-Petter, Dr. Sonja
Fujiki, Dr. Yukio
Galbraith, Lois
Gelb, Dr. Bruce
Gohil, Dr. Vishal
Goncalves, Dr. Renata
Gonzalez, Dr. Iris L.
Gordon, Travis
Gosselin, Jessica
Greenberg, Dr. Miriam
Groff, Lindsay
Han, Dr. Xianlin
Hart, Dr. Elizabeth
Hatch, Dr. Grant M.
Henry, Dr. Susan
Higgins, Jack
Higgins, John & Liz
Hirano, Dr. Michio

Hone, Susan
Hope, Chris
Hoppel, Dr. Charles
Hornby, PT, DPT, PCS, Brittany
Houtkooper, Dr. Riekelt
Hsiao, Dr. Chao-Pi
Iqbal, Dr. Furhan
James, Dr. Cynthia
Jefferies, Dr. John Lynn
Jofre, Jamie, Laura & Anna
Juico, Eileen & Bill & Emi Knauser
Kalapasev, Ned & Brie
Keller, Dr. Marcus A.
Kelley, Dr. Richard I.
Klegeris, Dr. Andis
Kohlwein, Dr. Sepp
Korson, Dr. Mark
Khuchua, Dr. Zaza
Krieder, Dr. Consuelo
Ledecky, Jon
Lesnefsky, Dr. Edward J.
Li, Dr. Kuanyong
Lim, Dr. Yoonjeong
Liu, Dr. Xujie
Love, BA, Emily
Lucas Productions
Maack, Dr. Cristoph
Malkin, Scott
Mancino, Angelo
Mann, Benjamin
Mann, David & Shelia
Mannes, Florence & Philippe
Manton, Annick
Manuel, Ryan
Mazar, MA, Iyar
Mazzacco, Dr. Michele
McBride, Dr. Heidi
McClellan, MGC, CGC, Rebecca
McCormack, Susan
McCurdy, Eliza
McCurdy, Kate
McCurdy, Steve

McKown, Chris & Abby Johnson
McMaster, Dr. Christopher
Meiser, Dr. Johannes
Melton, Dr. Doug
Moore, Lorna
Moore, Nigél
Moutsopoulos, Dr. Niki M.
Murphy, Dr. Robert
Neece, Michael
Neupert, Dr. Walter
New York Islanders
Odoard, Francois
Olson, Sharon
Osnos, Susan
Pacak, Dr. Christina
Palmfeldt, Dr. Johan
Papayannopoulos, Dr. Venizelos
Pena, Kristi
Phoon, Dr. Colin
Pierpont, Dr. Rene
Pinellas County EMS
Pu, Dr. William T.
Purejav, Dr. Enkhe
Randell, Dr. Amer
Rapaport, Dr. Doron
Ren, Dr. Mindong
Reynolds, Dr. Christian
Reynolds, Dr. Stacey
Ritter, RN, Catharine L.
Rodbell, Gary & Colette
Rosenshine, Mary Pat, Ian & Annie
Russell, Dr. Paul
Ryan, Dr. Michael
Ryan, Dr. Robert
Schlame, Dr. Michael
Sedefian, Lynda
Segal, Heather & Mark
Selvan, Dr. Tamil
Sernel, Marc
Shi, Dr. Yuguang (Roger)
Sparagna, Dr. Genevieve
Steward, Prof. Colin G.

Stojanovski, Dr. Diana
Stokes, MBA, Jonathan
Strain, Fraser & Donna
Strathdee, Dr. Douglas
Strauss, Dr. Arnold W.
Sunstar Paramedics
Suzo, Dr. Hazel
T. Rowe Price
Taylor, Dr. Carolyn
Tarnopolsky, Dr. Mark
Thames, Sidney
Thibault, Catherine
Torbert, Tracy
Toth, Dr. Matthew J.
Towbin, Dr. Jeffrey A.
Tribouillard-Tanvier, Dr. Deborah
Tunguz, Stefan & Julie Kinch
Valentine, JD, MHS, James
van der Bliëk, Dr. Alexander
van der Laan, Dr. Martin
van Langendonck, Dr. Jan
van Loo, Joke
van Loo, Peter
Vander Heiden, Dr. Matthew
Vernon, Dr. Hilary
Wanders, Dr. Ronald J.A.
Wendler, Dr. Christopher C.
Whiting, Shawn
Wilkins, John
Wilkins, Sue & Dr. Mike
Wilson, Jacob
Winiecki, Dr. Scott K.
Whitney Media Productions
Witten, Dr. Celia M.
Woodward, Kevin
Woodward, Stacey
Wortmann-Hagemann, Dr. Saskia
Wright, Dr. Helen L.
Wright, Jessica

Editors Note: We all know intuitively that thinking takes energy; so it stands to reason that for people who have difficulty producing energy (as is true for those with Barth syndrome [BTSH]), thinking and remembering things might become especially taxing. Several individuals alluded to this in the PFDD meeting this summer.

But except for Michele Mazzocco's work beginning in 2001 which described some mild learning disabilities in BTSH (especially in math), we have not spent much time looking at BTSH brains because our guys tend to be bright, verbal and wise beyond their years. Their physical issues (including cardiac and neutropenia) have seemed to be their most prominent problems.

At the 2018 conference, however, Dr. Grant Hatch presented a poster showing that changes in cardiolipin metabolism in Barth knockdown (KD) mice can lead to some cognitive deficiency and alterations in the mouse's hippocampus (a region of the brain which is involved with memory). This is a very interesting new area of inquiry for BTSH.

How is Memory in Mice Altered by Barth Syndrome

By Laura Cole, PhD, Postdoctoral Fellow, Department of Pharmacology and Therapeutics, Faculty of Medicine, University of Manitoba, Winnipeg, Manitoba, Canada



Laura Cole
(Photo courtesy of Laura Cole 2018)

That is the question that Canadian scientists from the University of Manitoba set out to investigate using a mouse model of Barth syndrome (BTSH). We were interested in investigating this question since there has been concern about some poor academic performance associated with Barth syndrome. For example, it was previously determined by Michele M.M. Mazzocco and colleagues at the Kennedy Krieger Institute in Baltimore, MD that BTSH was associated with math difficulties in school age children. One of the possible reasons for this discrepancy could be a weakness in memory. Therefore, we were interested in determining whether memory was altered in the mouse model of BTSH and what changes in the brain may be contributing. This may point to useful future detailed investigations to further our understanding of the far more complex and subtle human brain.

Our study consisted of analyzing the memory of mice lacking *tafazzin* protein (BTSH mouse) and comparing them to mice with normal amounts of *tafazzin* (control mice). We measured the ability of mice to remember using the novel object recognition memory test.

In this test, two identical objects were placed in a small caged area and each mouse was allowed to explore the objects freely during a 10 min training session. On the following day, mice were placed back in the small caged area and presented with one of the objects used during the training session (now considered a familiar object) and a novel, unfamiliar object of different shape and texture. The time spent exploring each object was recorded during the 10-minute session with a video tracking system.

As expected, we determined that the control mice spent a greater proportion of time (60-70%) exploring the new (novel) object and a shorter amount of time (30-40%) exploring the familiar object. This was significantly different from the BTSH mice. Instead, BTSH mice spent equal lengths of time exploring the two objects (~50%) indicating an inability to remember being previously introduced to the familiar object the day before.

We also analyzed the brains of BTSH mice and compared them to the control mice. We identified structural changes in the part of the brain responsible for memory called the hippocampus. In the control mice, the cells (neurons) in the hippocampus appeared normal, as they were arranged close together in an organized well-defined layer. Similar to visualizing a bunch of helium balloons with similar length strings. In comparison, the neurons in the hippocampus of the BTSH mice appeared further apart and disorganized. This can be visualized by imagining that the helium balloons with different length strings so some are floating up further away than others. These results indicated that the cells in the brain may not be communicating with each other efficiently, and thus it may be more difficult to generate memories.

(Cont'd on page 20)

How is Memory in Mice Altered by Barth Syndrome

(Cont'd from page 19)

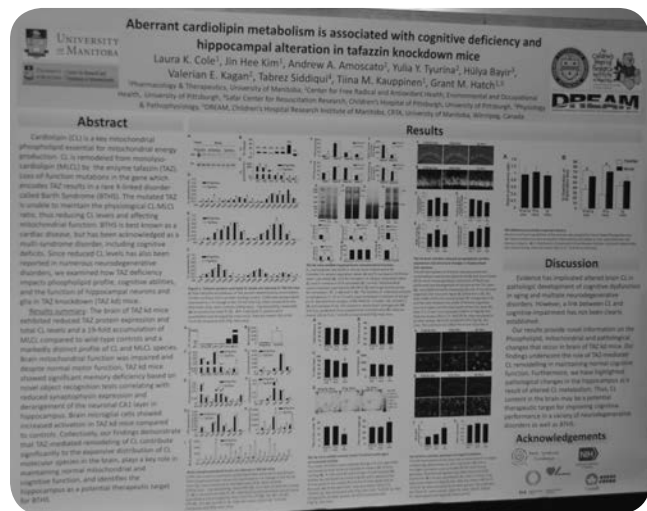

Dr. Laura Cole presents poster at BSF's 2018 conference: "Aberrant cardiolipin metabolism is associated with cognitive deficiency and hippocampal alteration in tafazzin knockdown mice" (Photo courtesy of John Wilkins 2018)

Finally, we looked at how well the cells of the brain were able to generate energy. Since, brain cells need energy to communicate, this would give us a better idea of how well the neurons might be "talking" to each other. We measured how fast oxygen was being used by the brain cells because energy production (motor running) is closely linked to the rate of oxygen use (gasoline). Our results indicated that under normal conditions, the brain cells from the BTHS mice were working harder (using more oxygen *i.e.*, gasoline) to generate energy or keep their "motor" going. This was a problem because the maximum oxygen consumption rate (amount of gasoline) for the BTHS and controls remained the same. Therefore, the cells from the BTHS mice were going to "run out of gasoline quicker" when experiencing greater energy demands/stresses compared to the controls. This could help explain why memory is impaired in the BTHS mice because normal brain functions including memory require large amounts of energy use.

We are delighted to have our data published in BBA Molecular Basis of Disease (Biochim Biophys Acta Mol Basis Dis. 2018 Oct;1864(10):3353-3367). We are continuing to study the precise role of various cell types in the brain and the differences in energy production between BTHS and control mice. We anticipate that our current and future results will foster additional studies, understanding and directed educational support to promote a better future for all patients with BTHS.

Finally, I would like to express our gratitude to all our collaborators, as well as the funding provided by the Barth Syndrome Foundation of Canada to conduct this work.

Novel object recognition test

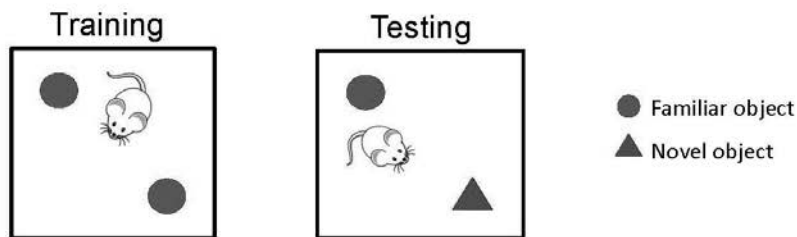

During training (10-15min) mouse is supposed to explore objects, so that it will become familiar. A day after training mouse are placed to open field for 10min with two objects. One of the objects is the same what was introduced during the training day (familiar object) and one is new distinctively different object (novel object). If mouse recognizes the familiar object from training day, it will be interested to explore the novel object more than the familiar object.

Growing Friends and Funds

Growing Friends and Funds had its first gathering at the Conference this past summer. Offered as one of the optional family sessions that week, attendees came together to hear about some of the ways our members are raising awareness of Barth syndrome and raising funds as well. Not only was it a great time for learning tips and tricks and sharing ideas, it was an invaluable chance to hear the reasons why it is so important that we rally together as an organization to help grow our supporters and donors in our effort to eliminate the suffering from Barth syndrome. Best practices and success stories were shared of all shapes and sizes, new ideas emerged, and hopefully all walked away inspired and challenged to do something to help.

As members of the community and BSF Board, Nicole Derusha-Mackey and Megan Branagh have formed a mentoring program to help anyone interested in doing their own grass-roots awareness and fundraiser. Please reach out for a Fundraising Toolkit and any support needed to assist in your efforts!

Connor's Crew

Kevin and Stacey from Phoenix, MD, USA, held a fundraiser in support of the Barth Syndrome Foundation conference. They asked friends and family via social media to join Connor's Crew wherein they could support the cause through the purchase of Connor's Crew t-shirts and sweatshirts and/or by making a direct donation to the BSF. Everyone who joined received a custom Connor baseball card as a thank you. (Baseball is Connor's favorite sport.) The campaign was well received and raised more than \$5,000. The family continues to offer Connor updates through a website they set up for the fundraiser. They hope to make Connor's Crew an annual event.



Connor (age 8, BTHS) with his brother, Ryan
(Photo courtesy of Stacey 2018)

2018 International Scientific, Medical & Family Conference



BSF's international conference is one of the most important activities for the Barth syndrome community. As in prior years, BSF provided meals, educational sessions, and events. You are probably aware that putting on such an incredible event is costly to us. In order to help defray the costs of food and beverage, we sought special gifts. Thanks to you, BSF raised \$60,565 in support of this important event.

Externally-Led Patient-Focused Drug Development (PFDD) Meeting for Barth Syndrome

BSF held the PFDD meeting on Barth syndrome between our community and the U.S. Food and Drug Administration (FDA). The PFDD meeting for Barth syndrome helped to advance BSF's mission: *Saving lives through education, advances in treatment, and finding a cure for Barth syndrome.* Thanks to you, BSF raised \$96,550 in support of this important event.

	 <p>Friends & Family of John Wilkins</p>		
			

(Cont'd from page 22)

Growing Friends and Funds

(Cont'd from page 21)

Levi's Genes

Joe and Amy from Hartford, WI, are doing a fundraiser to support and spread awareness of the Barth Syndrome Foundation. They have shared the news about their son, Levi, having Barth syndrome and wanted to spread awareness and raise money for the foundation through the purchase of Levi's Genes T-shirts and sweatshirts and/or making a direct donation to BSF. Everyone who purchased or donated received a custom Levi's Genes thank you. The campaign is a big deal to the family as this was how they shared Levi's story with friends and family. The overall event went very well, showing lots of love, support and generosity from everyone. They raised over \$3,400. The family will continue to host Levi's Genes campaign or a Levi's Genes event to raise money every year for BSF.

One Family's Approach to Celebration

Our family's fundraising efforts have been influenced by whatever is happening in our lives. The past year or so has brought us heartache at the loss of two mothers/grandmothers, great joy with the wedding of Kevin's uncle/Godfather, Frank, and his beloved Stacey, and celebrations galore with Ted and Kevin's 60/30 birthday and our 35th wedding anniversary. Whew! All of these events have a dual purpose, giving hope to BSF through donations made in memory of, in lieu of, and in celebration of.

This is such a personal and easy way to ask those who know and love you to share in your quest for a treatment and ultimately a cure for Barth syndrome. The notice in the obituary is notice enough. In the wedding and party invitation, we included the BSF website for online donations as well as postage paid envelopes addressed to BSF. We also had (and will have) Barth brochures and more envelopes at the events, making it very easy to donate whatever way is most convenient. We also worked with Lynda Sedefian and Emily Milligan to personalize the thank you letter for each situation. All good!

Team Will Participates in Westchester Triathlon

Team Will members Heather Segal, Gary Rodbell, Jaime Jofre, and Francois Odouard participated in the Westchester Triathlon on September 23, 2018, in memory of Will McCurdy. Team Will member helpers Paul Epstein, Stefan Tunguz, and Mark Segal were also in force! Collectively, they raised over \$12,000 for BSF in memory of Will McCurdy. Team Will continues to push hard, and the momentum is strong. And Will McCurdy is in our hearts every step of the way. Once again, thank you so much for your generous and continued support of Team Will and BSF. Without you, none of this would be possible.



Levi
(Photo courtesy of Amy²⁰¹⁸)



Kevin (age 29, BTHS)
(Photo courtesy of Amanda Clark²⁰¹⁸)



(L-R) Members of Team Will
(Photo courtesy of Heather²⁰¹⁸)



Heather Segal
(Photo courtesy of Heather²⁰¹⁸)

#Giving Tuesday — A Global Day of Giving

By Nicole Derusha-Mackey, Board Member, Barth Syndrome Foundation

"I am a scientist who has worked on Barth syndrome research since 2000 when BSF was started, and it is amazing what they have accomplished since then. The biennial conference brings together families, scientists and clinicians creating an opportunity for studies of the syndrome, opportunities for the families to meet and exchange experiences, opportunities for scientific collaborations. In between, one needs only to look at the BSF website to see all the services they offer to families and clinicians. All this effort is culminating in some currently ongoing clinical trials of therapies." ~ Anonymous

#GivingTuesday is a global day of giving fueled by the power of social media and collaboration.

Celebrated on the Tuesday following Thanksgiving (in the U.S.) and the widely recognized shopping events Black Friday and Cyber Monday, #GivingTuesday kicks off the charitable season, when many focus on their holiday and end-of-year giving. On Tuesday, November 27, 2018, people from around the world will come together for one common purpose: to celebrate generosity and to give.

Thanks to you, BSF is not only funding research for a cure but is also tirelessly informing and advocating for individuals and families who suffer from Barth syndrome.

Every year, BSF embraces new families from around the globe, providing support, educational programs, and awareness, while serving as the collective patient voice. We are relentless in our efforts to support every affected individual from diagnosis throughout their lifetime, and to honor the memory of those we have loved and lost by strategically working toward life-saving therapies.

Your support on Giving Tuesday and throughout the year makes this possible!
(<https://www.barthsyndrome.org/waystohelp/donate/events/givingtuesday.html>)

We hope you'll join this global movement to raise money and awareness for Barth syndrome. We couldn't do this without you!
#POWERUPBSF

SAVE THE DATE
11.27.2018



#GIVINGTUESDAY
#POWERUPBSF

You Can Make A Difference

Donate by check: Make check payable to **Barth Syndrome Foundation, PO Box 419264, Boston, MA 02241**

Donate online: You can donate to BSF by going to our website, www.barthsyndrome.org, and clicking on the "DONATE" link on our home page.

Employer Matching Gift Programs: Many donors are now taking advantage of a "Matching Gift Program" offered by their employer. The employer matches the funds donated by the employee to a charity and provides a convenient method for the employee to donate to a charity of his/her choice.

Securities: Securities can be gifted to the Barth Syndrome Foundation (BSF) in two ways: either via electronic transfer (in which your broker transfers shares using the BSF DTC number) or by physically mailing the paper certificates to BSF. Either method is acceptable, but it is necessary for you to contact your broker to initiate the transfer.

Planned Giving: One of the best ways to support our continued efforts is to remember BSF (or its affiliates) in your estate planning. Talk to your lawyer or estate planning professional about including BSF (or its affiliates) in your will.



Awareness of Barth Syndrome Continues to Grow

Many Barth syndrome (BTHS) related peer-reviewed journal articles are now being published. To date, a total of **161** articles have been published on BTHS research conducted with the support of BSF and/or BSF affiliate funding (denoted below with *) and/or acknowledge biological samples and/or information from Barth families, the Barth Syndrome Registry and Repository, and/or BSF affiliates (denoted below with Δ). Listed below are articles relevant to BTHS that have been added to BSF's library since the last issue of the Barth Syndrome Journal. To view the complete bibliography on BTHS, please visit www.barthsyndrome.org.

1. Kim J, Lee K, Fujioka H, Tandler B, Hoppel CL. [Cardiac mitochondrial structure and function in tafazzin-knockdown mice](#). *Mitochondrion*. 2018 Oct 30. pii: S1567-7249(18)30074-6. doi: 10.1016/j.mito.2018.10.005. [Epub ahead of print]*Δ
2. Chao H, Anthony-muthu TS, Kenny EM, Amoscato AA, Cole LK, Hatch GM, Ji J, Kagan VE, Bayir H. [Disentangling oxidation/hydrolysis reactions of brain mitochondrial cardiolipins in pathogenesis of traumatic injury](#). *JCI Insight*. 2018 Nov 2;3(21). pii: 97677. doi:10.1172/jci.insight.97677. [Epub ahead of print] *Open Access**
3. Szeto HH. [Stealth peptides target cellular powerhouses to fight rare and common age-related diseases](#). *Protein Pept Lett*. 2018 Oct 31. doi: 10.2174/0929866525666181101105209. [Epub ahead of print]Δ
4. Chowdhury A, Aich A, Jain G, Wozny K, Lüchtenborg C, Hartmann M, Bernhard O, Balleiniger M, Alfar EA, Zieseniss A, Toischer K, Guan K, Rizzoli SO, Brügger B, Fischer A, Katschinski DM, Rehling P, Dudek J. [Defective mitochondrial cardiolipin remodeling dampens HIF-1α expression in hypoxia](#). *Cell Rep*. 2018 Oct 16;25(3):561-570.e6. doi: 10.1016/j.celrep.2018.09.057. (*Open Access*)Δ
5. Chatzisprou IA, Guerrero-Castillo S, Held NM, Ruitter JPN, Denis SW, Ulst L, Wanders RJ, van Weeghel M, Ferdinandusse S, Vaz FM, Brandt U, Houtkooper RH. [Barth syndrome cells display widespread remodeling of mitochondrial complexes without affecting metabolic flux distribution](#). *Biochim Biophys Acta Mol Basis Dis*. 2018 Sep 1;1864(11):3650-3658. doi: 10.1016/j.bbadis.2018.08.041. [Epub ahead of print]Δ
6. Dudek J, Hartmann M, Rehling P. [The role of mitochondrial cardiolipin in heart function and its implication in cardiac disease](#). *Biochimica et Biophysica Acta (BBA) - Molecular Basis of Disease*, In press, corrected proof, Available online 26 August 2018.
7. Pennington ER, Sullivan EM, Fix A, Dadoo S, Zeczycki TN, DeSantis A, Schlattner U, Coleman RA, Chicco AJ, Brown DA, Shaikh SR. [Proteolipid domains form in biomimetic and cardiac mitochondrial vesicles and are regulated by cardiolipin concentration but not monolysocardiolipin](#). *J Biol Chem*. 2018 Aug 29. pii: jbc.RA118.004948. doi: 10.1074/jbc.RA118.004948. [Epub ahead of print] (*Open Access*)
8. Hirono K, Hata Y, Nakazawa M, Momoi N, Tsuji T, Matsuoka T, Ayusawa M, Abe Y, Hayashi T, Tsujii N, Abe T, Sakaguchi H, Wang C, Takasaki A, Takarada S, Okabe M, Miyao N, Nakaoka H, Ibuki K, Saito K, Ozawa S, Nishida N, Bowles NE, Ichida F. [Clinical and echocardiographic impact of tafazzin variants on dilated cardiomyopathy phenotype in left ventricular non-compaction patients in early infancy](#). *Circ J*. 2018 Aug 18. doi: 10.1253/circj.CJ-18-0470. [Epub ahead of print] (*Open Access*)
9. Paradies G, Paradies V, Ruggiero FM, Petrosillo G. [Mitochondrial bioenergetics and cardiolipin alterations in myocardial ischemia/reperfusion injury. Implications for pharmacological cardioprotection](#). *Am J Physiol Heart Circ Physiol*. 2018 Aug 10. doi: 10.1152/ajpheart.00028.2018. [Epub ahead of print]
10. Suzuki-Hatano S, Saha M, Rizzo SA, Witko RL, Gosiker BJ, Ramanathan M, Soustek MS, Jones MD, Kang PB, Byrne BJ, Cade WT, Pacak CA. [AAV-mediated TAZ gene replacement restores mitochondrial and cardioskeletal function in Barth syndrome](#). *Hum Gene Ther*. 2018 Aug 2. doi: 10.1089/hum.2018.020. [Epub ahead of print]*
11. Cole LK, Kim JH, Amoscato AA, Tyurina YY, Bayir H, Karimi B, Siddiqui TJ, Kagan VE, Hatch GM, Kauppinen TM. [Aberrant cardiolipin metabolism is associated with cognitive deficiency and hippocampal alteration in tafazzin knockdown mice](#). *Biochim Biophys Acta*. 2018 Jul 25. pii: S0925-4439(18)30271-0. doi: 10.1016/j.bbadis.2018.07.022. [Epub ahead of print]*
12. Agarwal P, Cole LK, Chandrakumar A, Hauff KD, Ravandi A, Dolinsky VW, Hatch GM. [Phosphokinome analysis of Barth syndrome lymphoblasts identify novel targets in the pathophysiology of the disease](#). *Int J Mol Sci*. 2018 Jul 12;19(7). pii: E2026. doi: 10.3390/ijms19072026. (*Open Access*)*Δ
13. Johnson JM, Ferrara PJ, Verkerke ARP, Coleman CB, Wentzler EJ, Neuffer PD, Kew KA, de Castro Brás LE, Funai K. [Targeted overexpression of catalase to mitochondria does not prevent cardioskeletal myopathy in Barth syndrome](#). *J Mol Cell Cardiol*. 2018 Jul 2;121:94-102. doi: 10.1016/j.yjmcc.2018.07.001. [Epub ahead of print]
14. Xu G, Liu X, Shu Y, Pillai JA, Xu Y. [A rapid and sensitive LC-MS/MS method for quantitative analysis of cardiolipin \(18:2\)4 in human leukocytes and mouse skeletal muscles](#). *J Pharm Biomed Anal*. 2018 Jun 20; 158:386-394. doi: 10.1016/j.jpba.2018.06.035. [Epub ahead of print]
15. Basu Ball W, Baker CD, Neff JK, Apfel GL, Lagerborg KA, Žun G, Petrovič U, Jain M, Gohil VM. [Ethanamine ameliorates mitochondrial dysfunction in cardiolipin-deficient yeast cells](#). *J Biol Chem*. 2018 Jun 4. pii: jbc.RA118.004014. doi: 10.1074/jbc.RA118.004014. [Epub ahead of print] (*Open Access*)
16. Ban T, Kohno H, Ishihara T, Ishihara N. [Relationship between OPA1 and cardiolipin in mitochondrial inner-membrane fusion](#). *Biochim Biophys Acta*. 2018 May 28. pii: S0005-2728(18) 30132-4. doi: 10.1016/j.bbabo.2018.05.016. [Epub ahead of print]
17. Cade WT, Bohnert KL, Reeds DN, Peterson LR, Bittel AJ, Bashir A, Byrne BJ, Taylor CL. [Peak oxygen uptake \(VO2peak\) across childhood, adolescence and young adulthood in Barth syndrome: Data from cross-sectional and longitudinal studies](#). *PLoS One*. 2018 May 24;13(5):e0197776. doi: 10.1371/journal.pone.0197776. eCollection 2018 (*Open Access*)*Δ
18. Boyd KJ, Alder NN, May ER. [Molecular dynamics analysis of cardiolipin and monolysocardiolipin on bilayer properties](#). *Biophys J*. 2018 May 8;114(9):2116-2127. doi: 10.1016/j.bpj.2018.04.001.
19. Lou W, Reynolds CA, Li Y, Liu J, Hüttemann M, Schlame M, Stevenson D, Strathdee D, Greenberg ML. [Loss of tafazzin results in decreased myoblast differentiation in C2C12 cells: A myoblast model of Barth syndrome and cardiolipin deficiency](#). *Biochim Biophys Acta*. 2018 Apr 22. pii: S1388-1981(18)30080-5. doi:10.1016/j.bbali.2018.04.015. [Epub ahead of print]*
20. Chao YJ, Wu WH, Balazova M, Wu TY, Lin J, Liu YW, Hsu YH. [Chlorella diet alters mitochondrial cardiolipin contents differentially in organs of Danio rerio analyzed by a lipidomics approach](#). *PLoS One*. 2018 Mar 1;13(3):e0193042. doi:10.1371/journal.pone.0193042. eCollection 2018. (*Open Access*)
21. de Taffin de Tilques M, Lasserre JP, Godard F, Sardin E, Bouhier M, Le Guedard M, Kucharczyk R, Petit PX, Testet E, di Rago JP, Tribouillard-Tanvier D. [Decreasing cytosolic translation is beneficial to yeast and human tafazzin-deficient cells](#). *Microb Cell*. 2018 Feb 18;5(5):220-232. doi: 10.15698/mic2018.05.629.*
22. Avdjieva-Tzavella DM, Todorova AP, Kathom H M, Ivanova MB, Yordanova IT, Todorov TP, Litvinenko IO, Dasheva-Dimitrova AT, Tincheva RS. [Barth syndrome in male and female siblings caused by a novel mutation in the TAZ gene](#). *Genet Couns*. 2016;27(4):495-501.

Barth Syndrome Foundation & Affiliates

Barth Syndrome Foundation

2005 Palmer Avenue #1033
Larchmont, NY 10538
Telephone: 855-662-2784 or 914-303-6323
Email: bsfinfo@barthsyndrome.org
Website: www.barthsyndrome.org

Barth Syndrome Trust (UK)

1 The Vikings
Romsey, Hampshire SO51 5RG
United Kingdom
Telephone: +44 (0) 1794 518 785
Email: info@barthsyndrome.org.uk
Website: www.barthsyndrome.org.uk

Trustees

Cheryl Parish, Chair
Michaela Damin, Trustee
Helen Coleman, Secretary
Suzy Green, Trustee
Geoff Parish, Treasurer
Sonja Schlapak, Trustee

Association Syndrome de Barth France

13 rue de la Terrasse
92150 Suresnes
France
Telephone: +33 6 15 58 02 32
Email: contact@barthfrance.com
Website: <http://www.syndromedebarth.fr>

Trustees

Florence Mannes, Chair
Philippe Mannes, Secretary
Marc Pillot, Treasurer

Mailing Address for Donations:

Barth Syndrome Foundation
PO Box 419264
Boston, MA 02241

Barth Syndrome Foundation of Canada

162 Guelph Street, Suite 115
Georgetown, ON L7G 5X7
Canada
Telephone: (905) 873-2391
Email: info@barthsyndrome.ca
Website: www.barthsyndrome.ca

Board of Directors

Susan Hone, President
Lynn Elwood, Board Director
Catharine L. Ritter, RN, Board Director

Barth Italia Onlus

Piazza Carrobiolo 5
20900 Monza
Italy
Telephone: +390392023777
Email: info@barthitalia.org
Website: <http://www.barthitalia.org>

Board of Directors

Paola Cazzaniga, President
Carlo Benedetucci, Secretary
Margherita Usai, Treasurer

You are receiving this newsletter because of your interest in Barth syndrome. We would like to keep updating you with our latest news. If you wish to unsubscribe or change the format in which you read it — you may prefer to receive it by email for example — then please contact us and we will do so right away.

Barth Syndrome Trust

Fighting To Make a Difference

By Michaela Damin, Board Member, Barth Syndrome Trust (BST)

Without you, we would not exist. We are a tiny community fighting to make a big difference, and we could not do it without you. Here is a round-up of some of your amazing efforts this year..

Manchester Marathon in Memory of Rosa Fields – an Incredible £1472 Raised

By Louise & Stefan



Paul Osler
with well-deserved medal

Paul Osler ran the Manchester Marathon on 8th April 2018 in loving memory of his cousin Stefan and his wife Louise's little girl, Rosa. This beautiful and brave little girl tragically passed away on 12th August 2017 at the age of three due to Barth syndrome.

Before the race Paul wrote: "Running this marathon presents massive challenges for me personally, especially after developing HHT (a genetic disorder which affects my blood vessels), but it's a battle I am determined to win for Rosa and her family and any other boys or girls suffering with this condition."

For all our caring, amazing and generous family and friends who tracked Paul Osler in his gruelling training regime and donated to his chosen charity Barth Syndrome Trust, we wanted to let you know he smashed it!! So very proud of

you, Paul. We reckon Angel Rosa was surely with you in spirit. We feel very heartened and touched by all your efforts and determination. A massively emotional day as our beautiful baby is missed incredibly, every moment. Thank you from the bottom of our hearts.



Rosa
26.06.14—12.08.17

Hampshire Walk in Memory of Sebastian Raises £1030

By Jacquie Webber



Dan Hammond, Emma Hanson,
Hilary Palmer & Jacquie Webber

Whilst our company supports a variety of charities, we on the test team for the past two years set ourselves an additional challenge and have chosen to do a sponsored walk to support a charity that has a personal meaning to us. This year it was Barth Syndrome Trust.

In 2012, a new member of staff joined KFA Connect and over time we got to learn that his little boy, Sebastian, was suffering from a rare genetic condition that we now know was Barth syndrome. Over the following year we followed Sebastian's progress and hoped with all our hearts that he would start to improve or be eligible for a new heart or that a miracle would happen. But it wasn't meant to be, and sadly little Sebastian lost his brave fight for life at the tender age of two and a half.



Sebastian
24.06.11—11.12.13

This loss had a profound effect on all of us at KFA Connect.

All of our hearts broke on that day and, for those of us who are parents or have nephews and nieces, we went home and gave them all an extra big hug.

We know more about Barth syndrome because of Sebastian and we know that this small charity needs our support more than ever. Most people will only ever hear about it when they, or someone they know, has been directly affected.

(Cont'd on page 27)

Barth Syndrome Trust

Fighting To Make a Difference

(Cont'd from page 26)

And so, this year we decided to walk part of the Solent Walk in memory of Sebastian. On Sunday, 9th September we set off at 9.30 from Milford-on-Sea to Lymington and back again. A total of eighteen miles! Our poor feet. A lot of plasters were used that day. For the next week we suffered with blisters, but it was worth it, as our very generous work colleagues, friends and families have helped us to raise £1030 (including Gift Aid) for this great cause. It was a great day and we are happy to support Barth Syndrome Trust.

Two Virtual Runs

The first, Powered by Fairy Dust Fun Run raised £600

217 people took part in this event. They had to run or walk any distance between 1st and 31st July 2018 and, on proving their completion, they were sent a Fairy themed medal! A minimum of 20% donation (from the full price entry) was donated to the Barth Syndrome Trust.

The fairy dust obviously worked its magic! Thank you, to founder Susan Wheatcroft, all the Virtual Runners and to Kate Riseborough Evans for nominating us. (<https://www.virtualrunneruk.com/product/powered-fairy-dust-fun-run/>)



Fairy Dust Virtual Run medal

The second, Alasdair Gray's Barth Syndrome Virtual Run — £1200

By Laura Sutherland

I thought I would try and combine my passion for running and getting a nice medal with Alasdair's 5th birthday and raising some funds for the Barth Syndrome Trust.

I had some medals made up and asked friends and family to set themselves a challenge for October. Run, walk, cycle, swim, whatever they wanted; it was a personal challenge. Getting out and remembering Alasdair was the important thing. I have been overwhelmed by the response. The medals were all quickly sold, some going as far as Canada. I have loved seeing everyone's challenge for Alasdair going on throughout the month.

Alasdair's Virtual Challenge has made £700. As always, we are grateful to everyone who has made this possible and mostly for helping us remember Alasdair. With £500 from Matched Giving, a scheme run through my work to encourage employees to fundraise for charities, the total raised for Alasdair's Virtual Challenge is £1200.



Laura Sutherland

Terri and Friends

Terri Allison is one of our first volunteers and has been a regular fundraiser for many years. Her now traditional Loddon Vale Quiz raised £405. Thank you to quiz master, George White. The Barth Syndrome Trust Tennis Tournament at the Oakley Tennis Club raised £351. Colin Phillimore and friends donated £150 — half the total proceeds of a quiz. Thank you!

During the summer, Terri Allison and Michaela Damin hosted a lunch for some of the long-standing supporters of BST. It was a wonderful chance for everyone to meet up and enjoy a meal together and a chance for BST to say thank you to these dedicated fundraisers whose support remains essential to our work.



Lunch for volunteers & supporters

(Cont'd on page 28)

Barth Syndrome Trust

Fighting To Make a Difference

(Cont'd from page 27)

Good Hair Dye

When sibling, Nick, wanted to raise some money for Barth Syndrome Trust, he did a sponsored hair dye. Everyone who donated got a chance to vote for a colour and at the end he had to dye his hair the colour that got the most votes. He had never dyed his hair any wacky colours before (unlike his older brother, Alex), so he went from very regular brown to a lovely hot pink! And raised a whopping £517 in the process!

William's Birthday

By Sharon

Our annual fundraiser for William's 7th birthday once again proved to be a huge success with friends and family emptying their pockets for our worthy Barth Syndrome Trust. Thank you to everyone who donated raffle prizes, helped organise the day and shelled out for raffle tickets. A grand total of £300 was raised. We had to say goodbye to our giant Elf who William became quite attached to, but it was won by our lovely friend's boys, Jacob and Lucas, who will give him a good home! Already planning ahead for next year's bash so watch this space ... bigger and better to come! Without the support of all our family and friends this would not be possible so a huge thank you from all of us.

Thank you to Sharon's great aunt, Jean Marshall, for another donation of £1000!

Also see Steve's JustGiving page <https://www.justgiving.com/fundraising/runmore-cotch-runmore>. 81 marathons in the bag and 19 to go to reach his goal of 100 before his 51st birthday.

Other Donations and Sale of Goods

Total donations until end September £4458 which includes one off donations, monthly direct donations, charitable payroll giving, sale of Barth merchandise. Gift Aid income this year was £1161 so please remember to ask your supporters to add that extra 25% by simply ticking Gift Aid and supplying their name and home address. We do all the rest! Thank you all.

- Donations in memory of Mr. Edward John Spencer Baxter
- £300 from Chris and Robert Hope (Canada)
- Jill Bath £100 in memory of Sebastian Vavasour
- Legal and General – we were nominated by Wendy Riseborough-Evans — £150
- Roy and Patricia Craigie — £250
- £190 from sale of running shirts at conference



Nick's pink hair day



(L-R) Jacob, Elf & Lucas

Please sign up to Amazon Smile (smile.amazon.co.uk/). Amazon will donate 0.5% of the net purchase price (excluding VAT, returns and shipping fees) of eligible purchases to Barth Syndrome Trust.



NHS National Barth Syndrome Service

For enquiries please call the Barth Syndrome Administrator on +44 117 342 8102 or the Clinical Nurse Specialist on +44 7795 507 294, who can direct your call to the appropriate members of the team.

To contact a member of the team directly, please use the contact details below.

Contact	Telephone Number	Email
Metabolic Dr. Germaine Pierre Dr. Effie Chronopoulou	+44 117 342 8102 (Admin)	barthsyndromeservice@uhbristol.nhs.uk
Cardiology Dr. Guido Pieles Dr. Alison Hayes	+44 117 342 5102 (Admin)	barthsyndromeservice@uhbristol.nhs.uk
Haematology Dr. Adam Gassas	+44 117 342 8102 (Admin)	barthsyndromeservice@uhbristol.nhs.uk
Barth Syndrome Clinical Nurse Specialist Hayley Smith	+44 117 342 1693 (No voicemail) +44 7795 507294 (With voicemail)	Hayley.smith@uhbristol.nhs.uk
Genetics Sarah Buston	+44 117 342 5107 / 342 5329	Sarah.buston@uhbristol.nhs.uk
Dietetics Abbie Robotham	+44 117 342 8802	Abigail.robotham@uhbristol.nhs.uk
Psychology Vanessa Garratt	+44 117 342 8169	Vanessa.garratt@uhbristol.nhs.uk
Occupational Therapy Dani Goodman	+44 117 342 8429	Dani.goodman@uhbristol.nhs.uk
Physiotherapy Hannah Bassett	+44 117 342 8525	Hannah.bassett@uhbristol.nhs.uk



Barth Syndrome Foundation of Canada

President's Report

By Susan Hone, President, Barth Syndrome Foundation of Canada

It is that time again when we take a moment to sit back and reflect on events and proceedings throughout the past year -- what worked, what could be improved upon, and where to go from here. The biggest event this year, of course, was the 2018 Scientific, Medical and Family Conference, for individuals, families, and the Foundation. As you will read in other articles in this journal, it was truly an inspiring and an eye-opening week for families and doctors. While members of Barth Syndrome Foundation of Canada (BSFCa) support the conference individually as volunteers, we also contribute as a proud affiliate. It is one of the most important programs that we invest in financially.

On the home front, we have started to go through some changes in our board. In June, at the annual general meeting, one of our founding members, Christiane Hope, elected to step down from the Board of Directors. She remains heavily involved in the Foundation and is completely committed and dedicated to our mission and goal.

While board turnover and changes are daunting, the BSFCa is a strong organization, and we know that these changes can be rewarding. In order to not just survive but to flourish, it is important for this affiliate to anticipate change and look to adapt and tackle all challenges head on. We hope to recruit a talented new board member (or two) and with their ideas and dedication we feel that we will be able to move forward and increase our efforts in all areas. *(Photo courtesy of BSFCa 2018)*



Canadians and some wanna-be Canadians

Caleb's First Conference

By Jasmine, Mother of Affected Individual, Vancouver Island, BC, Canada

"From the first moment we walked down the hotel hallway, we were literally welcomed with open arms. Everyone knew exactly what we were going through and was willing to share and relate with their own stories and experiences. The isolation that we've felt in regards to Caleb's diagnosis was somehow lifted, and we knew we were with our extended family." ~ Jasmine



Caleb

In his first six months of life, Caleb suffered cardiac arrest, had been put on Extracorporeal membrane oxygenation (ECMO) as his heart stopped beating for five days, he was on life support for two weeks, he was put in isolation due to a common cold virus, he received numerous doses of medications that you'd never imagine giving a child, he was poked and prodded on a daily basis for several months straight, he was intubated for 93 days because he couldn't breathe on his own, his chest and head got so swollen that the fear of a brain aneurism was very real. He wasn't expected to live.

Part way through those first six months, I chatted with an amazing lady who worked within the ICU. I told her how I had found the Barth Syndrome Foundation (BSF) and explained to her how we'd connected with

(Cont'd on page 31)

Caleb's First Conference

(Cont'd from page 30)

some families and found out about a medical conference that is held every two years. The conference is an opportunity for doctors, specialists and families to come together to inform, bring awareness, and fight for a cure. This conversation was at a time when Caleb had started to make some progress but still had a long way to go. She said to me that she had a feeling we would be sitting at that conference in 2018. I'll be honest, at the time, I wasn't so sure. I didn't quite believe it.

Fast forward a year, and we had just returned home from BSF's 2018 International Scientific, Medical and Family Conference on Barth syndrome (BTHS)! Ten days prior, we prepared to fly from our home on Vancouver Island to Clearwater Beach, Florida. I was a nervous wreck. Completely anxious and nervous to meet the families that I'd been chatting with on Facebook.

We joined approximately 300 people (including 50 affected BTHS individuals) from around the world to connect, to share our stories, to participate in trials and studies, to fight for a cure, and to build HOPE. Over the six days of the conference, we had the chance to listen to so many specialists and researchers and learn more about this rare disease. We learned about drug trials and gene therapy, we had lunch with brilliant doctors, we drank wine on the beach with top doctors from other countries, and we danced to "We are family," with researchers from around the world. We heard from other families struggling with this disease and learned that there are others living with the same burdens of BTHS as we are.

In regards to the medical side, the conference was invaluable for us. We made some amazing connections, learned more about Caleb's syndrome, and were able to ask questions and get answers from people who focus specifically on this disease. Even more profound though, were the connections with our Barth family. From the first moment we walked down the hotel hallway, we were literally welcomed with open arms. Everyone knew exactly what we were going through and was willing to share and relate with their own stories and experiences. The isolation that we've felt in regards to Caleb's diagnosis was somehow lifted, and we knew we were with our extended family. From birthday parties on the beach, to late night swims in the pool, group selfies, endless tears and emotions, luncheons and photo booths; being a part of this group was an amazing feeling.

I'd like to thank Help Fill a Dream for sending us to this conference. Without them and their donors, we may not have had the chance to meet our new family. I'd like to thank all the people that worked so hard putting this conference together. I'd like to thank all the doctors and specialists who travelled to the conference not only to give presentations, but to mingle with the families and meet one on one to go over medical data. I'd like to thank those doctors and researchers who are working tirelessly to find a treatment or a cure for this dreadful syndrome. I'd like to thank all the families who shared their stories both joyful and painful. I'd like to thank those families for sharing their experiences of the everyday effects of having a child with BTHS. I'd like to thank the other moms for the hugs as we discussed the guilt that we carry knowing we're the carriers of this disease. I'd like to thank the older BTHS individuals for taking both of my boys in as your own little brothers and also for sharing their struggles with us despite how painful they were. These boys and men are the reason we left this conference with so much hope. They continue to fight for not only themselves but the young boys like Caleb and any future boys that find themselves living with BTHS.



Caleb (age 2, BTHS)



(L-R) Mark, Jasmine, Caleb and Jordan during research study at conference



(L-R) Jordan, Mark, Jasmine and Caleb enjoying the beach

To our Barth family, we are so grateful to have shared such an amazing week with you all. We were greeted with so much love, and we look forward to seeing everyone again in 2020! *(Photos courtesy of Jasmine 2018)*



Caleb

Association Syndrome de Barth France

My "Meeting" with Barth

By Sandrine Aliotti-Condamy, Speech Therapist, Pierre et Marie Curie University, Paris, France

Barth syndrome (BTBS). A disorder I had never heard of before starting speech therapy studies just three years ago. It was then that I met Florence and that I learned through spending time with her that her last born was diagnosed with the syndrome. Yes, indeed this child was small for his age, but nothing much was noticeable to me except that. I just had to be careful not to talk to him as if he were a younger child, because he understood everything as a kid his age!

In fact, I did not know much more about Barth syndrome. Then I learned. Symptoms, worries, specific needs at school, fatigue, sensitivity to infections, regular follow-ups at the hospital, and later, enteral nutrition, with gastrostomy. And I also learned of the tremendous commitment of this child's parents through the association. It was obvious to Florence, I think, that her master's thesis would be about Barth syndrome, and more specifically about "orality" disorders (especially feeding disorders) that some BTBS children suffer from. I was proud and happy when she asked me to accompany her on this project and to become her teammate.



(L-R) Catherine Thibault, Florence Mannes,
and Sandrine Aliotti-Condamy

A project

This is how our thesis topic was born: Etiology of Oral Disorders in Patients with Barth Syndrome. To put it more simply, the purpose is to identify, if possible, correlations or links between certain factors and eating disorders (dysfunctions or peculiarities of the oro-myofacial sphere -- meaning muscles of the mouth and the face), eating behaviors, medical history ...). With a goal, qualified as "secondary" in the terminology of the scientific approach but essential for patients and their families: being able to make recommendations for the management of these disorders.

What is orality? Briefly it is the set of functions of which mouth and face are the center: eating orality for chewing, perception of stimuli (analysis of tastes, textures ...), swallowing ... and verbal orality as regards the child's capacity to produce the words of one's own language. All of this has very close links with ventilation, which is the way air flows through our body.

We planned to meet the boys and men with Barth syndrome who would be attending the biennial conference of the Barth Syndrome Foundation in July 2018 and to conduct interviews and clinical tests. It was January 2018 and we had (only) seven months ahead of us to write the Thematic Research File for our faculty, to obtain the required authorizations, to finalize our protocol, to train to administer it and to prepare our departure.

Quite obviously, we asked Ms. Catherine Thibault, speech therapist and psychologist, lecturer at Sorbonne Universities and specialist in oral disorders, if she would agree to direct our master thesis. She did us the honor of accepting not only to direct the thesis but also to come with us to Florida, and we knew that her help would be very valuable.

But before leaving...

We first had to obtain the required authorizations. We had to respect the regulations concerning Research Involving the Human Person, governed by the French law # 2012-300 of March 5, 2012 (known as Jardé law), the regulation on the retention of data and data processing. We also needed to get the agreement of an IRB (Institutional Review Board), before BSF's Scientific and Medical Advisory Board could allow us to conduct this research at the conference. Our efforts led us to meet Mrs. Dosquet, President of the Inserm¹ Ethical Review Committee (CEEI). The mission of the CEEI is to render opinions on research projects directly or indirectly involving humans in the biological and medical field (health research), but also in the humanities and social sciences; registered with the United States Department of Health's Office for Human Research Protections (OHRP), the CEEI has the status of an IRB. After reviewing our file, it gave a favorable opinion on our research project in April 2018. We had permission granted by the French regulatory authorities; things were happening!

(Cont'd on page 33)

Association Syndrome de Barth France

My "Meeting" with Barth

(Cont'd from page 32)

From then on, our objectives were the following:

- Prepare a questionnaire for the families who would be present at the conference, in order to collect general information and medical history, and information more directly related to orality, in particular eating behavior;
- Precisely define the evaluation "tests" following these axes: fine motor skills, swallowing, phonation, breath-ventilation, "gnosia" (explained below), tactile and olfactory sensoriality, intra-oral examination, oral-facial praxis;
- Plan the logistics regarding our departure (video recording equipment, test equipment ...).

Meanwhile, on the other side of the Atlantic Ocean, Shelley Bowen, Barth Syndrome Foundation Director of Family Services & Awareness, was helping us in an invaluable way informing families about our study and scheduling appointments with those who agreed to participate.

Saturday, July 14, 2018, French National Day and Eve of the World Cup Soccer Final: Departure for Clearwater Beach, Florida

Florence, Catherine and I boarded our flight to Florida on this national day, ready to meet the families the very following day (and incidentally to watch the performance of our national team in the FIFA World Cup Final).

From Sunday to Friday, we conducted 30-minute interviews with 42 patients, whose ages ranged from 8 months to 36 years, and their families. During these interviews, we sought to observe the following elements, guided by Catherine's acute clinical sense:

- **Breathing:** Does the patient breathe through mouth or nose? It is common knowledge that oral breathing can cause a number of disorders.
- **Intra-oral examination:** Is the soft palate mobile? This plays a fundamental role in the articulation of sounds, breathing and swallowing. In dental terms, what kind of bite does the patient have (the relative positions of mandible, jaw and teeth ...)?
- **Praxis:** What is the mobility and tonicity of the face and mouth muscles (especially of the tongue)? We can easily understand their role in speech, but also in chewing, swallowing ...
- **Phonation:** Through repetition of sentences (read by the parents), reading a text or the naming of objects presented on pictures, we try to evaluate the articulation; we seek the presence of loss through the nose during speech (taking into account the fact that nasal sounds are more common and normal in English than in French)
- **Fine motricity:** How does the patient write; how does he reproduce a sequence of gestures?
- **Gnosia:** Gnosia is the recognition of an object through one of the senses; in this specific case we wanted to test lingual gnosis: does the patient recognize a geometrical form put in his mouth?
- **Sensoriality:** What is the attitude of the patient when he is presented sensory material (balls of various shapes, "slime paste" ...)?
- **Breath:** How does the subject direct his breath? How does he adjust the airflow? What is its power?
- **Olfactive sensoriality:** What is the patient's reaction to different smells presented? What reaction do they evoke in him?



Caleb (age 2, BTHS) participates in Florence's research study with the help of his brother, Jordan

Then the conference ended, after a memorable closing "Power Up" theme party, and we flew back with twenty hours of video recordings and several thousand responses to analyze. This will keep us busy during the coming months.

But for my part, and I believe that Florence and Catherine will not disagree, I left Florida enhanced by meeting amazing people touched by the very strong link that unites these families, sad to leave each other and happy to say that they will meet again in two years. (Photos courtesy of Florence ²⁰¹⁸)

¹Institut National de la Santé et de la Recherche Médicale, French public scientific and technological institute which operates under the joint authority of the French Ministries of Health and Research. The institute is dedicated to biomedical research and human health.

Association Syndrome de Barth France

Barth Syndrome on the Finish Line of the Ironman World Championship!

By Quentin Kurc Boucau and Benjamin Proux, Ironmen

On Saturday, October 13, 2018, we were in Hawaii. This was a triathlete paradise, with the IRONMAN world championships finale. The program includes: 3.8km swim in the Pacific Ocean, 180km bike ride on Queen K, and 42.2km run also on Queen K.

Any world triathlete practicing Ironman dreams about Hawaii...but you need to deserve it! The world championship finale is only reachable with a "slot," a qualification. To obtain it, you must rank in the top three of your age group during one of the Ironman races around the world.

This year, we had two representatives for Barth France. There was Benjamin Proux, 39 years old, who earned his slot at Ironman Cozumel in Mexico and Quentin Kurc Boucau, 30 years old, who earned his slot at Ironman Panama City in Florida.

We are two very different triathletes, but we fight with the same motivation and with the same involvement for the same cause: to develop Barth syndrome awareness.

We were only two racing on D-day, but we felt like 15 or 20 or even more, as the Barth family is so united and there is so much strong energy emerging from this association that motivates us.

Hawaii is one of the most demanding Ironman contests, particularly because it brings together the best triathletes worldwide. We started on a long and challenging day, but it was full of pleasure as we got to practice our hobby.

During the Ironman preparation, and even more when we were in Hawaii, we thought about our friend, Raphael, who hopes to race one day. We thought about his parents who fight every day to bring him a better life. It's a driving strength that helped us move forward in the many tough times that we faced during such a long race. Thinking about Raphael in front of his computer following our progress during the race gave us a stronger will to succeed than did the desire to perform for a ranking.

We went there with and for anyone affected by Barth syndrome. We fought for them with the hope of seeing them heal one day and grow happy and carefree. Raphael, we love you! *(Photos courtesy of Florence 2018)*



Syndrome de Barth Team getting ready to run the Ironman World Championship



(L-R) Benjamin Proux and Quentin Kurc Boucau
Last training on Ali'i Drive (Hawaii)



Benjamin Proux crossing the finish line with the Barth flag

Barth Italia Onlus

Barth Italia Store a HUGE Success!

By Paola and Paolo Muller, Barth Italia Onlus

Last summer Barth Italia was at BSF's 9th International Scientific, Medical & Family Conference with three Italian families and five researchers: it was really important for us!!

Despite the language barrier, our families had a wonderful time with the amazing BSF community: Matei, Teodor, and Valerio met their "Barth brothers" for the first time, and Pietro had a great time with old and new friends.

First-time conference attendees Elena and Simona participated in the carrier sessions and had the opportunity to meet other Barth moms who shared their stories, while Carlo and Catalin, along with Paolo, met other Barth dads in the dads' session.

It was an important time to keep in touch with our own feelings and all of us allowed ourselves to feel our pain together with the others.

It is difficult to explain the emotional intensity of the conference experience.

It is also paradoxical to feel completely at home with new people we have just met because we share the worst thing that has happened in our lives – Barth syndrome.

Every time we meet our Barth family, we feel we have a big mission to fulfill. So, before taking part in our second conference, we decided to try something new, the Barth Italia Store.

We have a beautiful logo, everybody loves it, not only Barth people: in our town a lot of people know it because the jewelry with which we had some successful fundraising.

At the traditional fundraising event that we have in June in Monza to support the Italian doctors' conference, we presented a lovely fashion show, in which Pietro and his friends were Barth models, for one night.

It was funny and such a real success!! Everybody enjoyed the show and supported us by purchasing our PowerUp t-shirts.

Since people in Monza love our logo so much, we wondered how successful it would be in the Barth community, where it's so significant.

So, we shipped boxes and boxes of our Barth merchandise to raise money in support of this very important conference. It was a HUGE success, and it was really appreciated.

It was also so rewarding seeing the children wearing coloured t-shirts with our PowerUp logo, moms wearing our Barth jewelry, and dads... sometimes a little bit worried about their credit cards...

I wish to thank everybody for your interest in our Barth Italia Store and for helping us to support the conference.



Barth Italia was very present at the conference



Paola, William (age 7, BTHS) and Paolo proudly display Barth Italia merchandise



Barth Italia store raises funds to support BSF conference
(Photos courtesy of Paola 2018)



Barth Syndrome Foundation

Barth Syndrome Journal Return Address
104 Stone Ridge Court
Altamont, NY 12009
Toll Free: 855-662-2784 or 855-NO-BARTH
Local Line: 914-303-6323
Fax: 518-213-4061
Email: bsfinfo@barthsyndrome.org
Website: www.barthsyndrome.org

Barth syndrome (BTHS; OMIM #302060) (ICD-10: E78.71)

A rare, life-threatening genetic disorder primarily affecting males around the world. It is caused by a mutation in the *tafazzin* gene (*TAZ*, also called G4.5), resulting in an inborn error of phospholipid metabolism.

Though not always present, cardinal characteristics of this multi-system disorder often include combinations and varying degrees of:

- **Cardiomyopathy** (*usually dilated with variable myocardial hypertrophy, sometimes with left ventricular noncompaction and/or endocardial fibroelastosis*)
- **Neutropenia** (*can be chronic, intermittent, cyclic, or not present*)
- **Low muscle mass and muscle weakness**
- **Growth delay** (*short stature in the early years, followed by accelerated growth in mid- to late puberty*)
- **Exercise intolerance** due to early fatigue
- **Feeding problems** (*e.g., difficulty sucking, swallowing, or chewing; aversion to some food textures; selective or picky eating; frequent vomiting*)
- **Cardiolipin abnormalities**
- **3-methylglutaconic aciduria** (*variable but typically a 5- to 20-fold increase*)



Henry (age 1)
(Photo courtesy of Amanda Clark 2018)



Mario, Jr. (age 15)
(Photo courtesy of Amanda Clark 2018)

The personal opinions expressed in this newsletter are those of the authors of each article and do not necessarily reflect the views of the Barth Syndrome Foundation.